

**SICOM3024P/SICOM3048/SICOM3024 Series**  
**Industrial Ethernet Switch**  
**Web Operation Manual**

Publication Date: Jan. 2015

Version: V2.3

***KYLAND***

**Disclaimer:**

Kyland Technology Co., Ltd. tries to keep the content in this manual as accurate and as up-to-date as possible. This document is not guaranteed to be error-free, and we reserve the right to amend it without notice.

**All rights reserved**

No part of this documentation may be excerpted, reproduced, translated, annotated or duplicated, in any form or by any means without the prior written permission of KYLAND Corporation.

Copyright © 2015 Kyland Technology Co., Ltd.

Website: <http://www.kyland.com>

FAX: +86-10-88796678

Email: [support@kyland.com](mailto:support@kyland.com)

# Contents

Preface .....	1
1 Product Introduction.....	5
1.1 Overview .....	5
1.2 Product Models.....	5
1.3 Software Features .....	5
2 Switch Access.....	7
2.1 View Types .....	7
2.2 Access through Console Port .....	8
2.3 Access through Telnet.....	10
2.4 Access through Web.....	12
3 Device Management.....	14
4 Device Status.....	15
4.1 Basic Information.....	15
4.2 Port Status .....	15
4.3 Port Statistics.....	17
4.4 System Operating Information .....	17
5 Basic Configuration.....	19
5.1 IP Address .....	19
5.2 Basic Information.....	20
5.3 Port Configuration.....	22
5.4 Password Change .....	24
5.5 Software Update .....	25
5.5.1 Software Update through FTP .....	25
5.6 Software Version Query.....	29
5.7 Configuration Upload/Download .....	29
6 Advanced Configuration.....	31
6.1 Port Rate Limiting .....	31
6.1.1 Overview .....	31

6.1.2 Web Configuration.....	31
6.1.3 Typical Configuration Example .....	33
6.2 VLAN .....	33
6.2.1 Overview .....	33
6.2.2 Principle.....	33
6.2.3 Port-based VLAN.....	34
6.2.4 Web Configuration.....	35
6.2.5 Typical Configuration Example .....	39
6.3 PVLAN.....	40
6.3.1 Overview .....	40
6.3.2 Web Configuration.....	41
6.3.3 Typical Configuration Example .....	42
6.4 Port Mirroring.....	43
6.4.1 Overview .....	43
6.4.2 Description .....	43
6.4.3 Web Configuration.....	44
6.4.4 Typical Configuration Example .....	45
6.5 Port Trunk.....	45
6.5.1 Overview .....	45
6.5.2 Implementation .....	45
6.5.3 Description .....	46
6.5.4 Web Configuration.....	47
6.5.5 Typical Configuration Example .....	49
6.6 Link Check.....	49
6.6.1 Overview .....	49
6.6.2 Web Configuration.....	50
6.7 Static Multicast.....	51
6.7.1 Overview .....	51
6.7.2 Web Configuration.....	51
6.8 IGMP Snooping .....	53

6.8.1 Overview .....	53
6.8.2 Concepts .....	53
6.8.3 Principle.....	54
6.8.4 Web Configuration.....	54
6.8.5 Typical Configuration Example .....	55
6.9 ACL.....	56
6.9.1 Overview .....	56
6.9.2 Implementation .....	57
6.9.3 Web Configuration (SICOM3024P/SICOM3024).....	57
6.9.4 Web Configuration(SICOM3048).....	67
6.9.5 Typical Configuration Example .....	75
6.10 ARP .....	76
6.10.1 Overview .....	76
6.10.2 Description .....	76
6.10.3 Web Configuration.....	76
6.11 SNMP .....	78
6.11.1 Overview.....	78
6.11.2 Implementation .....	78
6.11.3 Description.....	79
6.11.4 MIB .....	79
6.11.5 Web Configuration .....	80
6.11.6 Typical Configuration Example .....	82
6.12 DT-Ring .....	83
6.12.1 Overview .....	83
6.12.2 Concepts .....	83
6.12.3 Implementation .....	84
6.12.4 Explanation.....	88
6.12.5 Web Configuration.....	88
6.12.6 Typical Configuration Example .....	93
6.13 RSTP/STP .....	94

6.13.1 Overview .....	94
6.13.2 Concepts .....	94
6.13.3 BPDU .....	95
6.13.4 Implementation .....	95
6.13.5 Web Configuration .....	97
6.13.6 Typical Configuration Example .....	101
6.14 RSTP/STP Transparent Transmission .....	103
6.14.1 Overview .....	103
6.14.2 Web Configuration .....	103
6.14.3 Typical Configuration Example .....	104
6.15 DRP .....	105
6.15.1 Overview .....	105
6.15.2 Concept .....	106
6.15.3 Implementation .....	107
6.16 DHP .....	112
6.16.1 Overview .....	112
6.16.2 Concepts .....	113
6.16.3 Implementation .....	114
6.16.4 Description .....	115
6.16.5 Web Configuration .....	115
6.16.6 Typical Configuration Example .....	123
6.17 QoS .....	124
6.17.1 Overview .....	124
6.17.2 Principle .....	125
6.17.3 Web Configuration (SICOM3024P/SICOM3024) .....	126
6.17.4 Web Configuration (SICOM3048) .....	129
6.17.5 Typical Configuration Example .....	132
6.18 MAC Address Aging Time .....	134
6.18.1 Overview .....	134
6.18.2 Web Configuration .....	134

6.19 LLDP .....	134
6.19.1 Overview .....	134
6.19.2 Web Configuration.....	135
6.20 SNTP .....	135
6.20.1 Overview .....	135
6.20.2 Web Configuration.....	136
6.21 Port Isolate .....	139
6.21.1 Overview .....	139
6.21.2 Web Configuration.....	139
6.21.3 Typical Configuration Example .....	140
6.22 Alarm .....	141
6.22.1 Overview .....	141
6.22.2 Web Configuration.....	142
6.23 Port Traffic Alarm .....	146
6.23.1 Overview .....	146
6.23.2 Web Configuration.....	146
6.24 GMRP Configuration and Query.....	148
6.24.1 GARP .....	148
6.24.2 GMRP.....	149
6.24.3 Description .....	149
6.24.4 Web Configuration.....	150
6.24.5 Typical Configuration Example .....	154
6.25 RMON .....	155
6.25.1 Overview .....	155
6.25.2 RMON Groups.....	155
6.25.3 Web Configuration.....	157
6.26 Log Query.....	161
6.26.1 Overview .....	161
6.26.2 Description .....	161
6.26.3 Web Configuration.....	161

6.27 Unicast Address Configuration and Query .....	163
6.27.1 Overview .....	163
6.27.2 Web Configuration .....	163
6.28 DHCP .....	165
6.28.1 DHCP Server Configuration .....	166
6.28.2 DHCP Snooping .....	175
6.28.3 Option 82 Configuration.....	178
Appendix: Acronyms .....	186



## Preface

This manual mainly introduces the access methods and software features of SICOM3024P/SICOM3048/SICOM3024 series industrial Ethernet switches, and details Web configuration methods.

### Content Structure

The manual contains the following contents:

Chapter	Content
1. Product Introduction	<ul style="list-style-type: none"> <li>➤ Overview</li> <li>➤ Product models</li> <li>➤ Software features</li> </ul>
2. Switch Access	<ul style="list-style-type: none"> <li>➤ View types</li> <li>➤ Access through Console Port</li> <li>➤ Access through Telnet</li> <li>➤ Access through Web</li> </ul>
3. Device Management	<ul style="list-style-type: none"> <li>➤ Restart</li> <li>➤ Logout</li> </ul>
4. Device Status	<ul style="list-style-type: none"> <li>➤ Basic information</li> <li>➤ Port status</li> <li>➤ Port statistics</li> <li>➤ System Operating Information</li> </ul>
5. Basic Configuration	<ul style="list-style-type: none"> <li>➤ IP address</li> <li>➤ Basic information</li> <li>➤ Port configuration</li> <li>➤ Password change</li> <li>➤ Software update (FTP)</li> <li>➤ Software version query</li> <li>➤ Configuration upload/download</li> </ul>
6. Advanced Configuration	<ul style="list-style-type: none"> <li>➤ Port rate limiting</li> </ul>

- VLAN
- PVLAN
- Port mirroring
- Port trunk
- Link check
- Static multicast
- IGMP Snooping
- ACL
- ARP
- SNMP
- DT-Ring
- RSTP/STP
- RSTP/STP transparent transmission
- DRP<sup>#</sup>
- QoS
- MAC address aging time
- LLDP
- SNTP
- Port isolate configuration<sup>#</sup>
- Alarm
- Port traffic alarm
- GMRP configuration and query
- RMON
- Log query<sup>\*</sup>
- Unicast address configuration and query
- DHCP<sup>#</sup>

**Note:**

\* indicates the features not available on SICOM3048/SICOM3024.

# indicates the features not available on SICOM3048.

## Conventions in the manual



### 1. Text format conventions

Format	Description
< >	The content in < > is a button name. For example, click <Apply> button.
[ ]	The content in [ ] is a window name or a menu name. For example, click [File] menu item.
{ }	The content in { } is a portfolio. For example, {IP address, MAC address} means the IP address and MAC address are a portfolio and they can be configured and displayed together.
→	Multi-level menus are separated by "→". For example, Start → All Programs → Accessories. Click [Start] menu, click the sub menu [All programs], then click the submenu [Accessories].
/	Select one option from two or more options that are separated by "/". For example "Addition/Deduction" means addition or deduction.
~	It means a range. For example, "1~255" means the range from 1 to 255.

### 2. CLI conventions

Format	Description
<b>Bold</b>	Commands and keywords, for example, <b>show version</b> , appear in <b>bold</b> font.
<i>Italic</i>	Parameters for which you supply values are in <i>italic</i> font. For example, in the <b>show vlan</b> <i>vlan id</i> command, you need to supply the actual value of <i>vlan id</i> .

### 3. Symbol conventions

Symbol	Description
 <b>Caution</b>	The matters need attention during the operation and configuration, and they are supplement to the operation description.
 <b>Note</b>	Necessary explanations to the operation description.

 <p>Warning</p>	<p>The matters call for special attention. Incorrect operation might cause data loss or damage to devices.</p>
--	--

## Product Documents

The documents of SICOM3024P/SICOM3048/SICOM3024 series industrial Ethernet switches include:

Document	Content
SICOM3024P Industrial Ethernet Switches Hardware Installation Manual	Describes the hardware structure, hardware specifications, mounting and dismounting methods of SICOM3024P.
SICOM3024 Industrial Ethernet Switches Hardware Installation Manual	Describes the hardware structure, hardware specifications, mounting and dismounting methods of SICOM3024.
SICOM3048 Industrial Ethernet Switches Hardware Installation Manual	Describes the hardware structure, hardware specifications, mounting and dismounting methods of SICOM3048.
SICOM3024P/SICOM3048/SICOM3024 Series Industrial Ethernet Switch Web Operation Manual	Describes the switch software functions, Web configuration methods, and steps of all functions.

## Document Obtainment

Product documents can be obtained by:

- CD shipped with the device
- Kyland website: [www.kyland.com](http://www.kyland.com)

# 1 Product Introduction

## 1.1 Overview

The series switches are applied in the power, rail transit, coal mining, and many other industries, and can work properly in rugged environment. They support RSTP, DT-Ring, and IEC62439-6 redundancy protocols, guaranteeing the reliable operation of the system. The series switches employ the internal modular design for flexible expansion. They comply with IEC61850-3 and IEEE1613 standards.

## 1.2 Product Models

This series switches include:

SICOM3048

SICOM3024P\_V3.1 (V3.1 indicates the hardware version)

SICOM3024P\_V4.0 (V4.0 indicates the hardware version)

SICOM3024\_V3.1 (V3.1 indicates the hardware version)

## 1.3 Software Features

This series switches provide abundant software features, satisfying customers' various requirements.

- Redundancy protocols: RSTP/STP, DT-Ring and IEC62439-6
- Multicast protocols: IGMP Snooping, GMRP, and static multicast
- Switching attributes: VLAN, PVLAN, QoS, and ARP
- Bandwidth management: port trunk, port rate limiting
- Security: ACL, port isolate
- Synchronization protocol: SNTP
- Device management: FTP software update, configuration upload/download
- Device diagnosis: port mirroring, LLDP, link check
- Alarm function: port alarm, power alarm, ring alarm, IP/MAC address conflict alarm, temperature alarm, and port traffic alarm

- Network management: management by CLI, Telnet, Web and Kyvision network management software, and SNMP network monitoring
- ...

## 2 Switch Access

You can access the switch by:

- Console port
- Telnet/SSH
- Web browser
- Kyvision management software

Kyvision network management software is designed by Kyland. For details, refer to its user manual.

### 2.1 View Types

When logging into the Command Line Interface (CLI) by the console port or Telnet, you can enter different views or switch between views by using the following commands.

Table 1 View Types

View Prompt	View Type	View Function	Command for View Switching
SWITCH>	General mode	View recently used commands. View software version. View response information for ping operation.	Input " <b>enable</b> " to enter the Privileged mode.
SWITCH #	Privileged mode	Upload/Download configuration file. Restore default configuration. View response information for ping operation. Restart the switch. Save current configuration. Display current configuration. Update software.	Input " <b>configure terminal</b> " to enter the Configuration mode from the Privileged mode. Input " <b>exit</b> " to return to the General mode.
SWITCH(config) #	Configuration mode	Configure switch functions.	Input " <b>exit</b> " or " <b>end</b> " to return to the Privileged mode.

When the switch is configured through the CLI, "?" can be used to get command help. In the help information, there are different parameter description formats. For example, <1, 255> means a number range; <H.H.H.H> means an IP address; <H:H:H:H:H:H> means a MAC address; word<1,31> means a string range. In addition, ↑ and ↓ can be used to scroll through recently used commands.

## 2.2 Access through Console Port

You can access a switch by its console port and the hyper terminal of Windows OS or other software that supports serial port connection, such as HTT3.3. The following example shows how to use Hyper Terminal to access switch by console port.

1. Connect the serial port of a PC to the console port of the switch with a DB9-RJ45 cable.
2. Run the Hyper Terminal in Windows desktop. Click [Start] → [All Programs] → [Accessories] → [Communications] → [Hyper Terminal], as shown in the following figure.

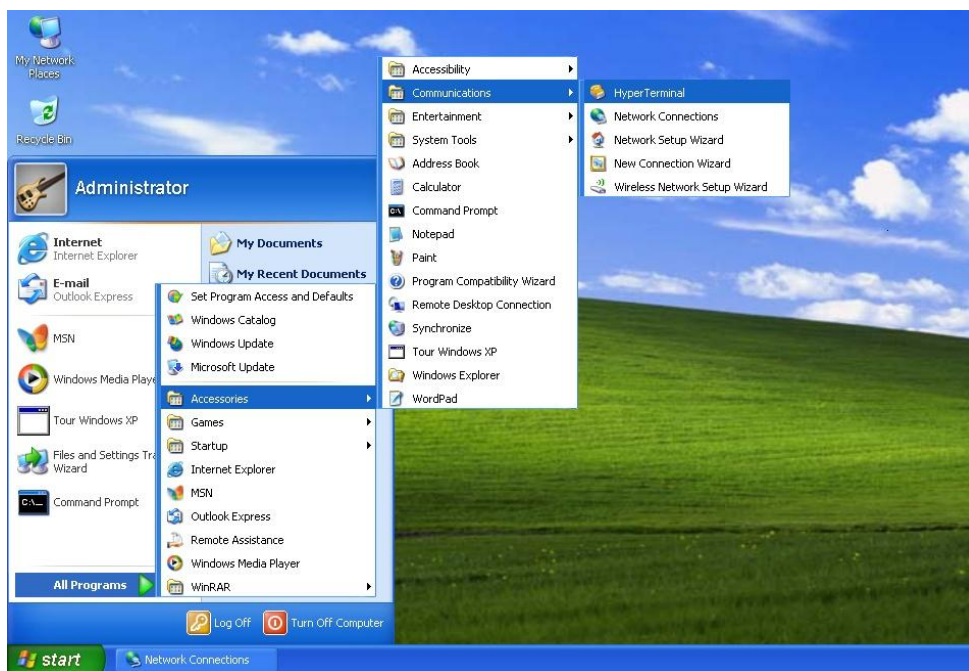

Figure 1 Starting the Hyper Terminal

3. Create a new connection "Switch", as shown in the following figure.



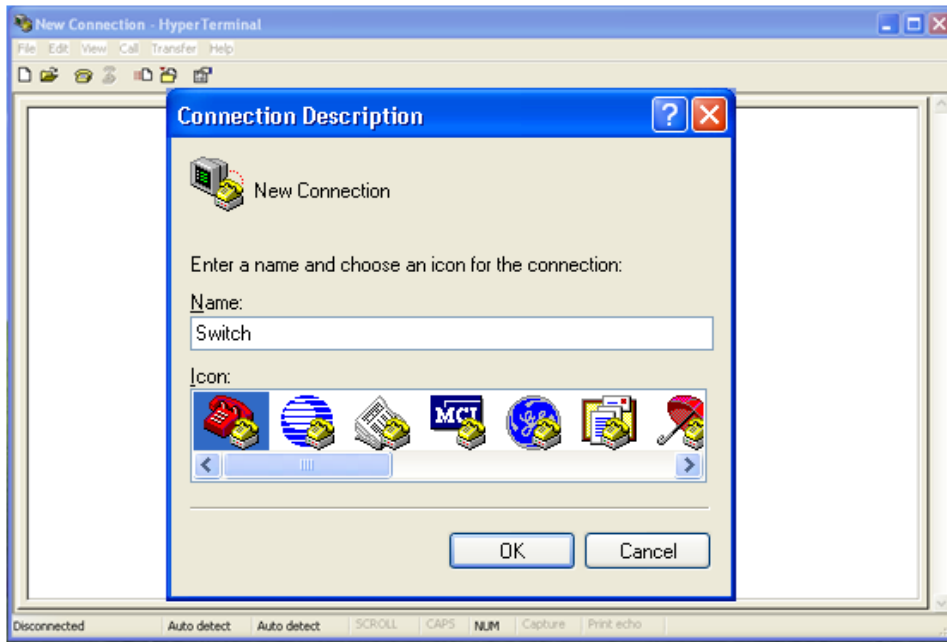

Figure 2 Creating a New Connection

4. Connect the communication port in use, as shown in the following figure.



Figure 3 Selecting the Communication Port



**Note:**

To confirm the communication port in use, right-click [My Computer] and click [Property] → [Hardware] → [Device Manager] → [Port].

5. Set port parameters (Bits per second: 9600, Data bits: 8, Parity: None, Stop bits: 1, and Flow control: None), as shown in the following figure.

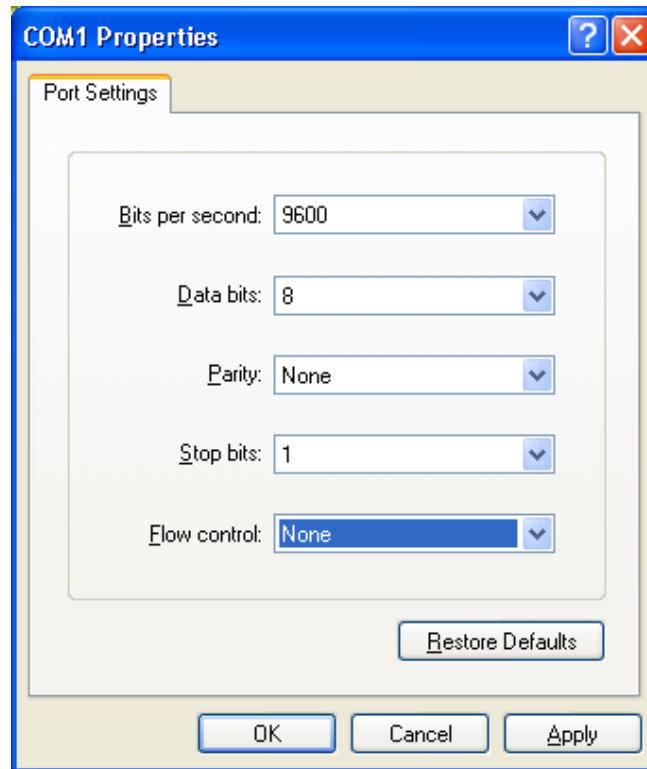

Figure 4 Setting Port Parameters

- Click <OK>. The switch CLI is displayed. Input password "admin" and press <Enter> to enter the General mode, as shown in the following figure.

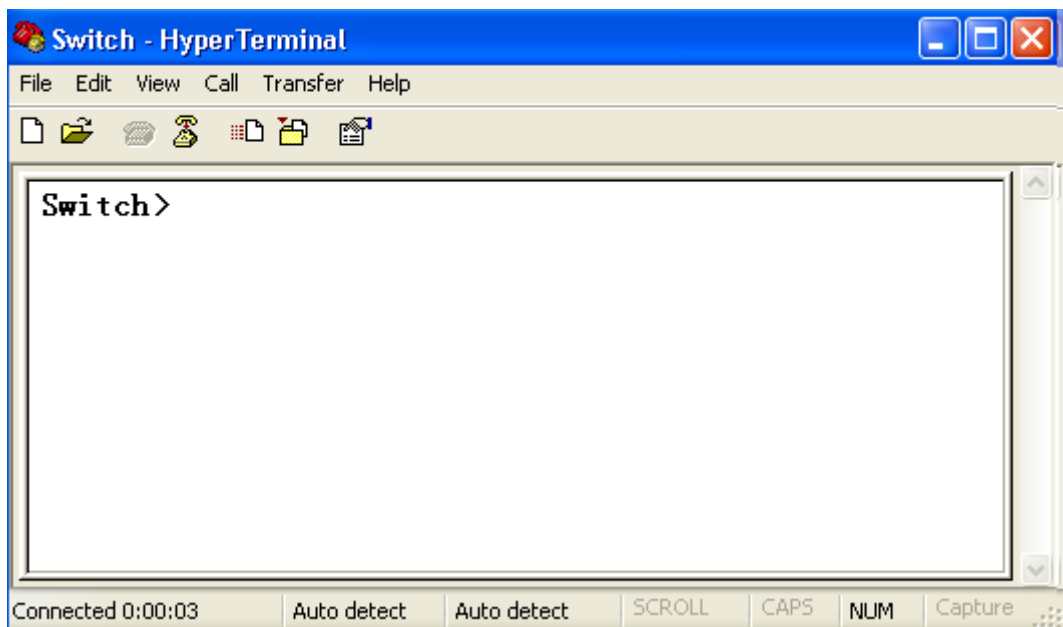

Figure 5 CLI

### 2.3 Access through Telnet

The precondition for accessing a switch by Telnet is the normal communication between the

PC and the switch.

1. Enter "**telnet** *IP address*" in the Run dialog box, as shown in the following figure.

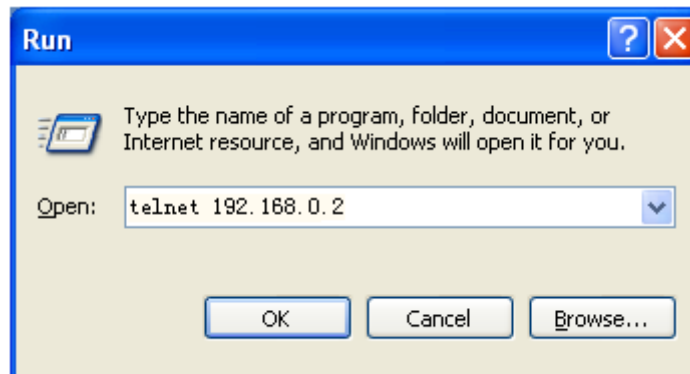

Figure 6 Telnet Access



NOTE

**Note:**

For details about how to confirm the switch IP address, see section 5.1 IP Address.

2. In the Telnet interface, input "admin" in User, and "123" in Password. Press <Enter> to log in to the switch, as shown in the following figure.

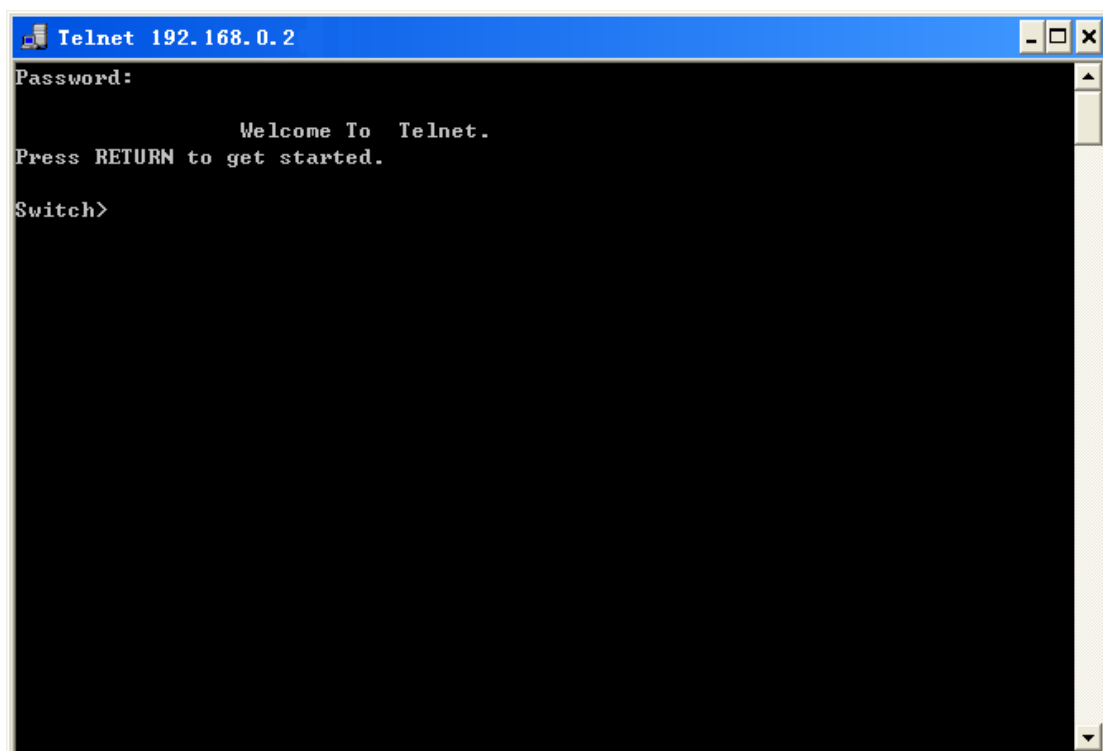

Figure 7 Telnet Interface

## 2.4 Access through Web

The precondition of accessing switch by Web is the normal communication between the PC and the switch.

**Note:**

IE8.0 or a later version is recommended for the best Web display results.

1. Input "IP address" in the browser address bar. The login interface is displayed, as shown in the following figure. Input the default user name "admin" and password "123". Click <Login>.

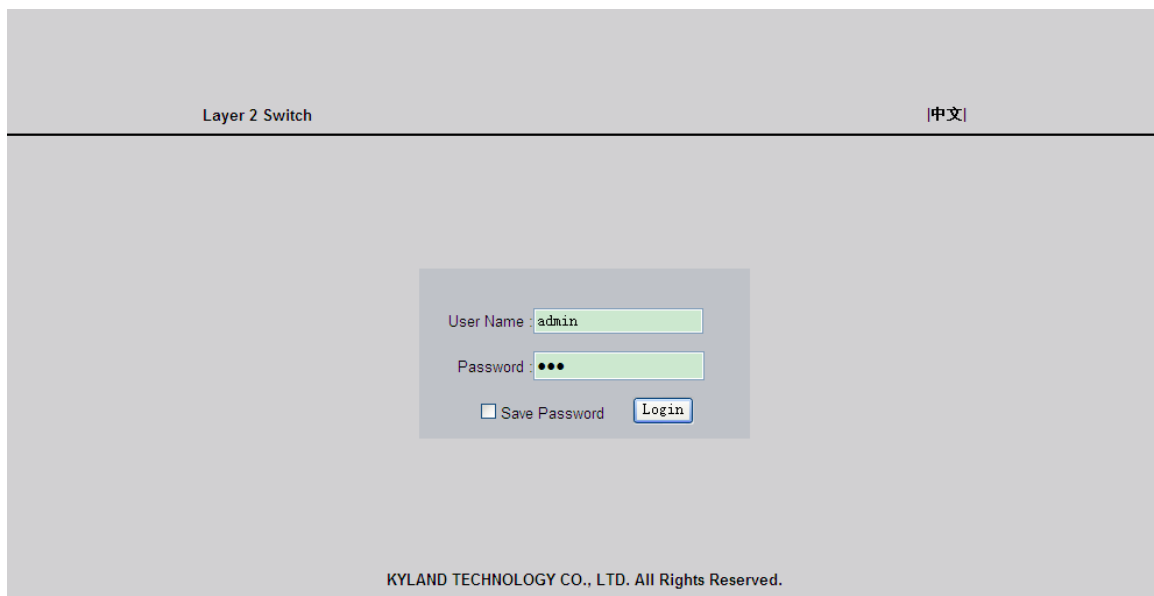

Figure 8 Web Login

The English login interface is displayed by default. You can click <中文> to change to the Chinese login interface.

**Note:**

For details about how to confirm the switch IP address, see section 5.1 IP Address.

2. After you log in successfully, there is a navigation tree on the left of the interface, as shown in the following figure.



Figure 9 Web Interface

You can expand or collapse the navigation tree by clicking <Expand> or <Collapse> on the top of the navigation tree. You can perform corresponding operations by clicking [Save Configuration] or [Load Default] in the top menu. In the upper right corner, you can click <中文> to switch to the Chinese interface.



**Caution:**

After you have restored the default settings, you need to restart the device to make settings take effect.

### **3 Device Management**

Click [Device Management] → [Reboot]/ [Logout]. You can reboot the device or exit the Web interface. Before rebooting the device, you need to save the current settings as required. If you have saved the settings, the switch automatically configures itself with the saved settings after restart. If you have not saved any settings, the switch restores the factory default settings after restart.

## 4 Device Status

### 4.1 Basic Information

The switch basic information includes the MAC address, SN, IP address, subnet mask, gateway, system name, device model, and version information, as shown in the following figure.

Item	Information
MAC Address	00-00-00-00-19-39
SN	S3MOT12030189
IP Address	192.168.0.22
Subnet Mask	255.255.255.0
GateWay	192.168.0.1
System Name	SWITCH
Device Model	
Software Version	ID:1 R1004 (2014-12-24 14:53)
FW Version	V4.0.2 (2014-7-11 23:33)
Hardware Version	V4.0

Figure 10 Basic Information

### 4.2 Port Status

Port status page displays the port number, administration status, link status, speed, duplex, and flow control, as shown in the following figure.

Port ID	Administration Status	Operation Status	Link	Speed	Duplex	Flow Control	RX	TX
S1/FE1	Enable	Enable	Down	---	---	---	---	---
S1/FE2	Enable	Enable	Down	---	---	---	---	---
S1/FE3	Enable	Enable	Down	---	---	---	---	---
S1/FE4	Enable	Enable	Up	100M	Full-duplex	Off	Enable	Enable
S1/FE5	Enable	Enable	Down	---	---	---	---	---
S1/FE6	Enable	Enable	Down	---	---	---	---	---
S1/FE7	Enable	Enable	Down	---	---	---	---	---
S1/FE8	Enable	Enable	Down	---	---	---	---	---
S4/GE1	Enable	Enable	Down	---	---	---	---	---
S4/GE2	Enable	Enable	Down	---	---	---	---	---
S4/GE3	Enable	Enable	Down	---	---	---	---	---
S4/GE4	Enable	Enable	Down	---	---	---	---	---

Figure 11 Port Status

#### Port ID

Display the type and ID of ports.

Port ID is in Sa/β format.

α indicates the number of the slot where the board resides. In SICOM3048, S0 indicates the port is a fixed port on the device (not on a board);

β indicates the port type and ID of the board/panel where the port resides.

FE/FX/GE/GX indicate port types.

FE: 10/100Base-TX RJ45 port

FX: 100Base-FX port

GE: 10/100/1000Base-TX RJ45 port

GX: Gigabit SFP slot

### **Administration Status**

Display the administration status of ports.

Enable: The port is available and permits data transmission.

Disable: The port is locked without data transmission.

### **Operation Status**

Display the operation status of ports.

#### **Link**

Display the link status of ports.

Up: The port is in Linkup state and can communicate normally.

Down: The port is in Linkdown state and cannot communicate normally.

#### **Speed**

Display the communication speed of Linkup ports.

#### **Duplex**

Display the duplex mode of Linkup ports.

Full-duplex: The port can receive and transmit data at the same time.

Half-duplex: The port only receives or transmits data at the same time.

#### **Flow Control**

Display the flow control status of Linkup ports.

#### **RX**

Options: Enable/Disable

Enable: The port can receive data.

Disable: The port cannot receive data.

#### **TX**

Options: Enable/Disable

Enable: The port can transmit data.



Disable: The port cannot transmit data.



**Note:**

For details about port settings, see section 5.3 Port Configuration.

### 4.3 Port Statistics

Port statistics cover the number of bytes/packets that each port sends/receives, CRC errors, and number of packets with less than 64 bytes, as shown in the following figure.

Port ID	State	Link	Bytes Sent	Packets Sent	Bytes Received	Packets Received	CRC Error	Packets 64 bytes
S1/FE1	Enable	Down	0	0	0	0	0	0
S1/FE2	Enable	Down	0	0	0	0	0	0
S1/FE3	Enable	Down	0	0	0	0	0	0
S1/FE4	Enable	Up	1670419	7399	14367882	171176	0	0
S1/FE5	Enable	Down	0	0	0	0	0	0
S1/FE6	Enable	Down	0	0	0	0	0	0
S1/FE7	Enable	Down	0	0	0	0	0	0
S1/FE8	Enable	Down	0	0	0	0	0	0
S4/GE1	Enable	Down	0	0	0	0	0	0
S4/GX2	Enable	Down	0	0	0	0	0	0
S4/GE3	Enable	Down	0	0	0	0	0	0
S4/GE4	Enable	Down	0	0	0	0	0	0

Reset

Figure 12 Port Statistics

You can click <Reset> to restart statistics collection.

### 4.4 System Operating Information

System operating information includes the device runtime, CPU usage, Memory usage, device temperature, and device time (local time), as shown in the following figures.

Device Operating	
Device Operating Time:	1Days,0H:35M:50S
CPU Usage:	2%(30 seconds), 1%(5 minutes)
Memory Usage:	68%
Device Temperature:	+33C
Device Time:	2015.01.20 20:20:21 Tuesday

Figure 13 System Operating Information (SICOM3024P)

Device Operating	
Device Operating Time:	0Days,5H:25M:41S
CPU:	5%(short-term), 5%(long-term)

Figure 14 System Operating Information (SICOM3048)

Device Operating	
Device Operating Time:	0Days,20H:3M:37S
CPU Usage:	3%(30 seconds), 1%(5 minutes)
Memory Usage:	70%
Device Time:	2014.08.08 10:10:26 Friday

Figure 15 System Operating Information (SICOM3024)

## 5 Basic Configuration

### 5.1 IP Address

1. View the switch IP address by using the console port.

Log in to the switch CLI through the console port. Run the "**show interface**" command in the Privileged mode to view the switch IP address. As shown in the following figure, the IP address is circled in red.

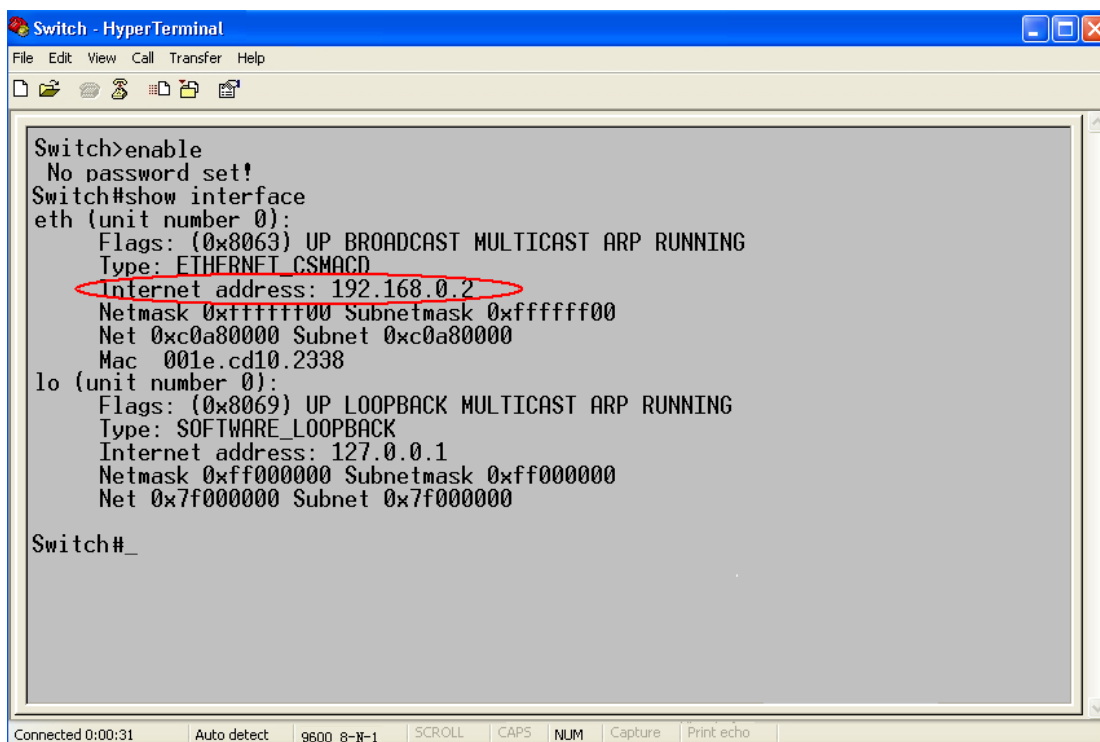

Figure 16 Viewing IP Address

2. Set the IP address.

Switch IP address and gateway can be configured manually, as shown in the following figure.

MAC Address	00-1E-CD-10-23-38
IP Address	<input type="text" value="192.168.0.119"/>
Subnet Mask	<input type="text" value="255.255.255.0"/>
GateWay	<input type="text" value="192.168.0.1"/>

Figure 17 IP Address



**Caution:**

- IP address and gateway must be in the same network segment; otherwise, the IP address cannot be modified.
- For this series switches, the change in IP address will take effect immediately after modification without the need of reboot.

## 5.2 Basic Information

Basic information includes the project name, system name, time zone, location, contact, and system time, as shown in the following figures.

Project Name	PRJNAME
System Name	SWITCH
Time Zone	+8 (Hour) 0 (0-59 Min)
Location	Building No. 2, Shixing Avenue 30#, Shijingshan Distri
Contact	+86-10-88798888

Apply

Device time					
2015	year	1	month	20	day
20	hour	20	minute	20	second

Apply

Figure 18 Device Information (SICOM3024P)

Project Name	PRJNAME
System Name	SWITCH
Time Zone	+8 (Hour) 0 (0-59 Min)
Location	Chongxin Mansion Building, Xijing Road 3#, Shijings
Contact	+86-10-88798888

Apply

Figure 19 Device Information (SICOM3024)

Project Name	PRJNAME
System Name	Switch
Location	Chongxin Mansion Buil
Contact	+86-10-88798888

Apply

Figure 20 Device Information (SICOM3048)

**Project Name**

Range: 1~64 characters

**System Name**

Range: 1~32 characters

**Time Zone**

Options: 0, +1, +2, +3, +4, +5, +6, +7, +8, +9, +10, +11, +12, +13, -1, -2, -3, -4, -5, -6, -7, -8, -9, -10, -11, -12 hour

0~59 min

Default: 0 hour 0 min

Function: Select the local time zone.

**Location**

Value: English/Chinese characters

Range: 1~255 characters (One Chinese character occupies the position of two English characters.)

**Contact**

Value: English/Chinese characters

Range: 1~32 characters (One Chinese character occupies the position of two English characters.)

**Device time**

Portfolio: {YYYY, MM, DD, HH, MM, SS}

Range: YYYY (year) ranges from 2000 to 2099, MM (month) from 1 to 12, DD (day) from 1 to 31, HH (hour) from 0 to 23, and MM (minute) and SS (second) from 0 to 59.

Function: Set the system date and time. The switch can continue timekeeping after powered

off.

### 5.3 Port Configuration

In port configuration, you can configure port status, port speed, flow control, and other information, as shown in the following figure.

Port ID	Administration Status	Operation Status	Auto	Speed	Duplex	Flow Control	RX	TX	Reset
S1/FE1	Enable	Enable	Enable	100M	Full	Off	Enable	Enable	Noreset
S1/FE2	Enable	Enable	Enable	100M	Full	Off	Enable	Enable	Noreset
S1/FE3	Enable	Enable	Enable	100M	Full	Off	Enable	Enable	Noreset
S1/FE4	Enable	Enable	Enable	100M	Full	Off	Enable	Enable	Noreset
S1/FE5	Enable	Enable	Enable	100M	Full	Off	Enable	Enable	Noreset
S1/FE6	Enable	Enable	Enable	100M	Full	Off	Enable	Enable	Noreset
S1/FE7	Enable	Enable	Enable	100M	Full	Off	Enable	Enable	Noreset
S1/FE8	Enable	Enable	Enable	100M	Full	Off	Enable	Enable	Noreset
S4/GE1	Enable	Enable	Enable	1000M	Full	Off	Enable	Enable	Noreset
S4/GE2	Enable	Enable	Enable	1000M	Full	Off	Enable	Enable	Noreset
S4/GE3	Enable	Enable	Enable	1000M	Full	Off	Enable	Enable	Noreset
S4/GE4	Enable	Enable	Enable	1000M	Full	Off	Enable	Enable	Noreset

Apply

Figure 21 Port Configuration

#### Administration Status

Options: Enable/Disable

Default: Enable

Function: Allow data transmission on port or not.

Description: Enable indicates the port is enabled and permits data transmission; Disable indicates the port is disabled and disallows data transmission. This option directly affects the hardware status of the port and triggers port alarms.

#### Operation Status

Description: When the administration status is Enable, the operation status is set to enable forcibly; when the administration status is Disable, the operation status is set to disable forcibly.

#### Auto

Options: Enable/Disable

Default: Enable

Function: Configure the auto-negotiation status of ports.

Description: When Auto is set to enable, the port speed and duplex mode will be automatically negotiated according to port connection status; when Auto is set to disable, the

---

port speed and duplex mode can be configured.

---

**Caution:**

- 10/100/1000Base-T(X) ports are set to enable forcibly.
  - 100Base-FX ports are set to Disable forcibly.
- 

**Speed**

Options: 10M/100M/1000M

Function: Configure the speed of ports forcibly.

Description: When Auto is set to disable, the port speed can be configured.

**Duplex**

Options: Half/Full

Function: Configure the duplex mode of ports.

Description: When Auto is set to disable, the port duplex mode can be configured.

---

**Caution:**

- 10/100Base-T(X) ports can be set to auto-negotiation, 10M&full duplex, 10M&half duplex, 100M&full duplex, or 100M&half duplex.
  - 100Base-FX ports are set to 100M&full duplex forcibly.
  - 10/100/1000Base-T(X) ports are set to auto-negotiation forcibly.
  - 1000M fiber ports can be set to auto-negotiation and 1000M&full duplex.
- 

You are advised to enable auto-negotiation for each port to avoid the connection problems caused by mismatched port configuration. If you want to force port speed/duplex mode, please make sure the same speed/duplex mode configuration in the connected ports at both ends.

**Flow Control**

Options: Off/On

Default: Off

Function: Enable/Disable flow control function on the designated port.

Description: Once the flow control function is enabled, the port will inform the sender to slow

the transmitting speed to avoid packet loss by algorithm or protocol when the port-received flow is bigger than the size of port cache. If the devices work in different duplex modes (half/full), their flow control is realized in different ways. If the devices work in full duplex mode, the receiving end will send a special frame (Pause frame) to inform the sending end to stop sending packets. When the sender receives the Pause frame, it will stop sending packets for a period of "wait time" carried in the Pause frame and continue sending packets once the "wait time" ends. If the devices work in half duplex mode, they support back pressure flow control. The receiving end creates a conflict or a carrier signal. When the sender detects the conflict or the carrier wave, it will take backoff to postpone the data transmission.

## **RX**

Options: Enable/Disable

Default: Enable

Function: Allow the port to receive data or not.

Description: Enable indicates the port can receive data; Disable indicates the port cannot receive data.

## **TX**

Options: Enable/Disable

Default: Enable

Function: Allow the port to receive data or not.

Description: Enable indicates the port can transmit data; Disable indicates the port cannot transmit data.

## **Reset**

Options: Reset/Noreset

Default: Noreset

Function: Reset the port or not.

## **5.4 Password Change**

You can change the password for user name "admin", as shown in the following figure.



User Name	admin
Old Password	●●●
New Password	●●●●●●
Confirm Password	●●●●●●

Apply

Figure 22 Password Change

## 5.5 Software Update

Software updates may help the switch to improve its performance. For this series switches, software updates include BootROM software version update and system software version update. The BootROM software version should be updated before the system software version. If the BootROM version does not change, you can update only the system software version.

The software version update requires an FTP server.

### 5.5.1 Software Update through FTP

Install an FTP server. The following uses WFTPD software as an example to introduce FTP server configuration and software update.

1. Click [Security] → [Users/Rights]. The "Users/Rights Security Dialog" dialog box is displayed. Click <New User> to create a new FTP user, as shown in the following figure. Create a user name and password, for example, user name "admin" and password "123". Click <OK>.

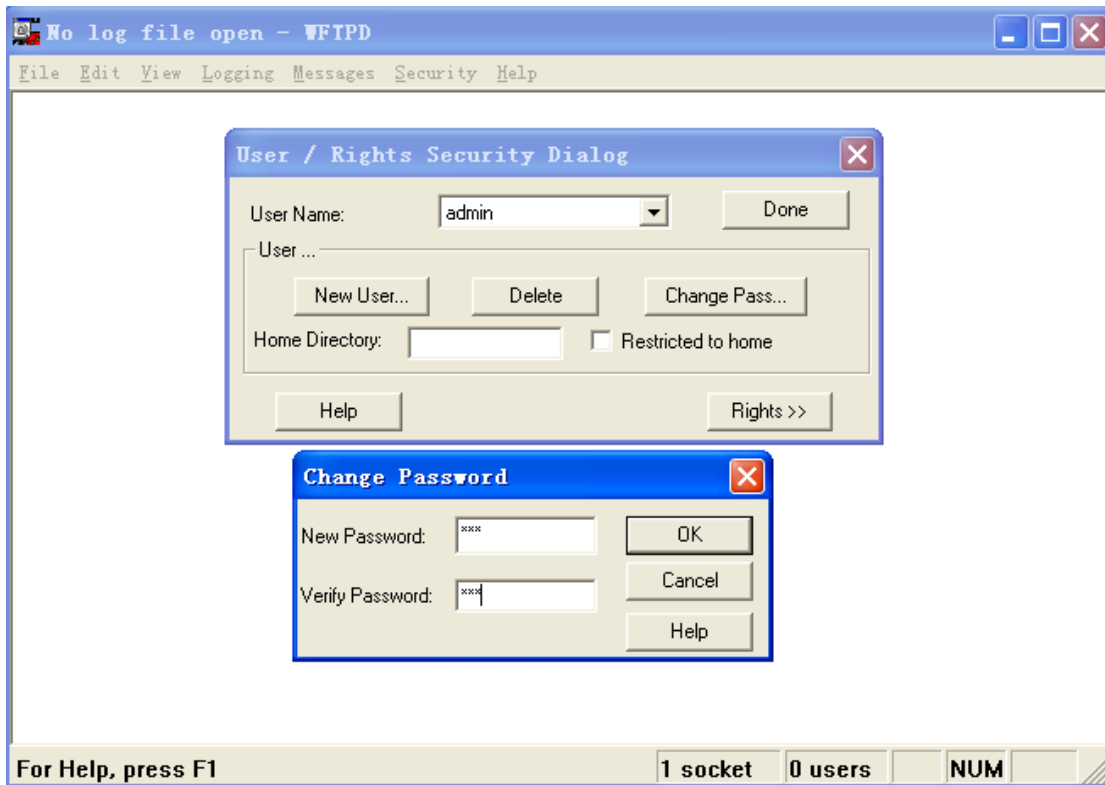

Figure 23 Creating a New FTP User

2. Input the storage path of the update file in "Home Directory", as shown in the following figure. Click <Done>.

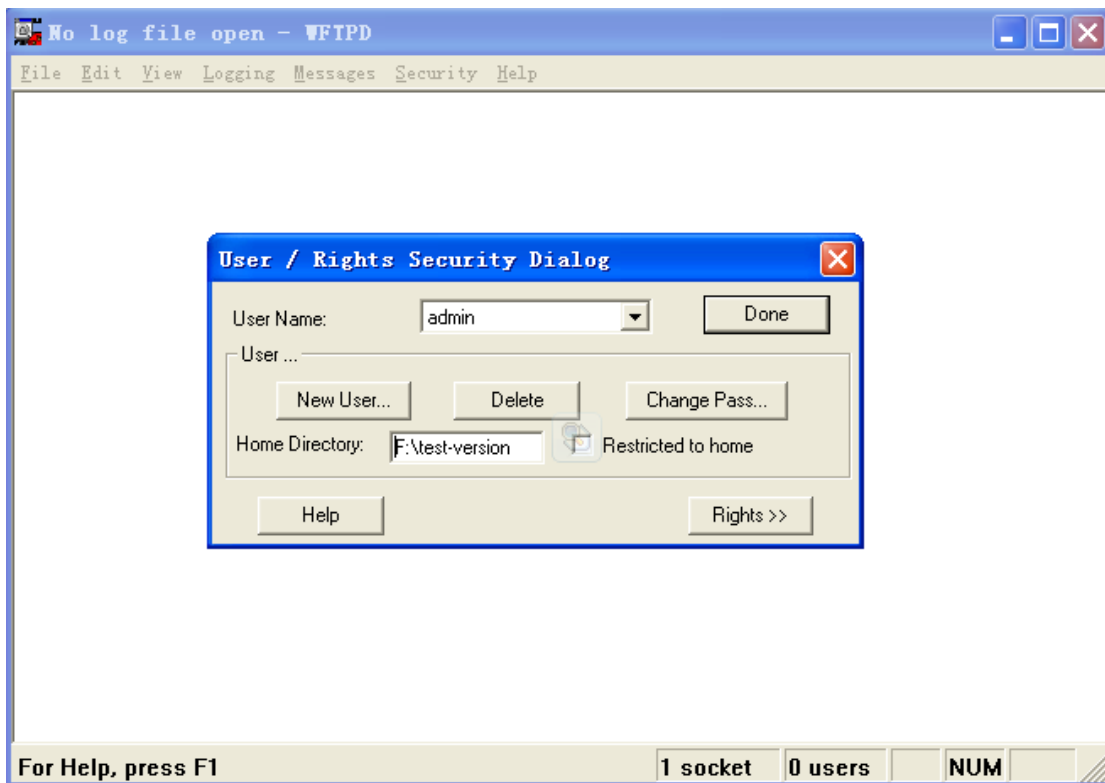

Figure 24 File Location

3. To update the BootROM software, input the following command in the Privileged mode.

Switch#**update bootrom** *File\_name Ftp\_server\_ip\_address User\_name Password*

The following table lists the parameter descriptions.

Table 2 Parameters for BootROM Update by FTP

Parameter	Description
<i>File_name</i>	Name of the BootROM version
<i>Ftp_server_ip_address</i>	IP address of the FTP server
<i>User_name</i>	Created FTP user name
<i>Password</i>	Created FTP password

4. The following figure shows the software update page. Enter the IP address of the FTP server, file name (on the server), FTP user name, and password. Click <Apply>.

SoftwareID	<input type="text" value="2"/>
FTP Server IP Address	<input type="text" value="192.168.0.23"/>
FTP File Name	<input type="text" value="icom-3000DC-1.5.5.bin"/>
FTP User Name	<input type="text" value="admin"/>
FTP Password	<input type="password" value="•••"/>

Figure 25 Software Update through FTP



**Warning:**

The file name must contain an extension. Otherwise, the update may fail.

5. Ensure normal communication between the FTP server and the switch, as shown in the following figure.

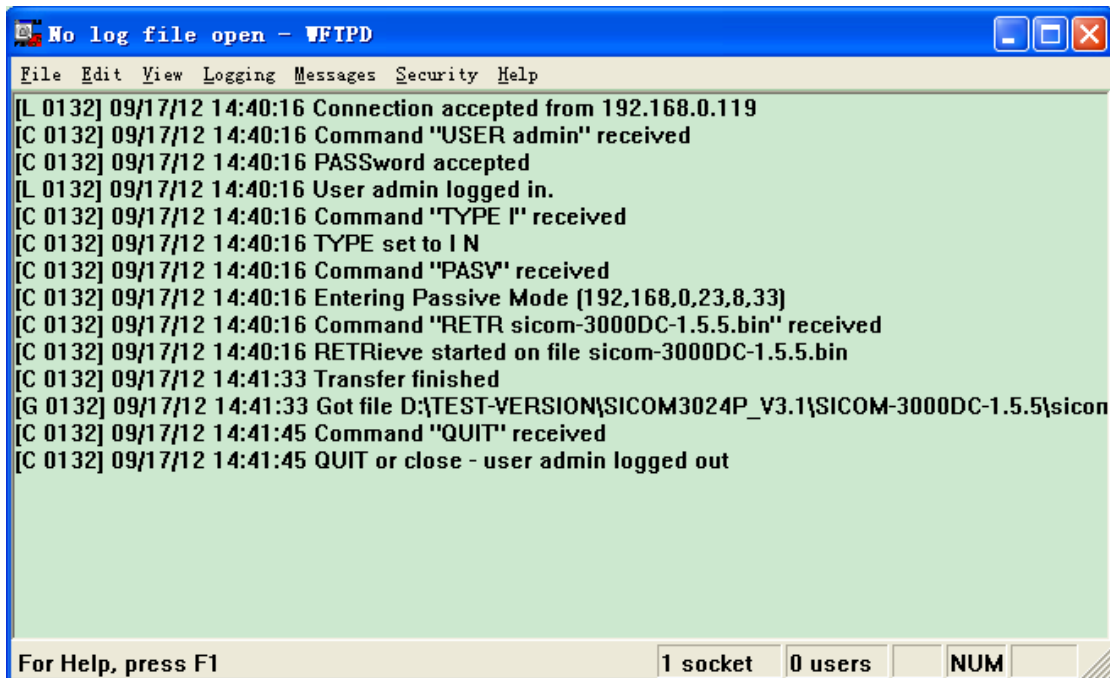

Figure 26 Normal Communication between the FTP Server and the Switch



**Caution:**

To display update log information as shown in the preceding figure, you need to click [Logging] → [Log Options] in WFTPD and select Enable Logging and the log information to be displayed.

6. When the update is completed as shown in the following figure, please reboot the device and open the Switch Basic Information page to check whether the update succeeded and the new version is active.

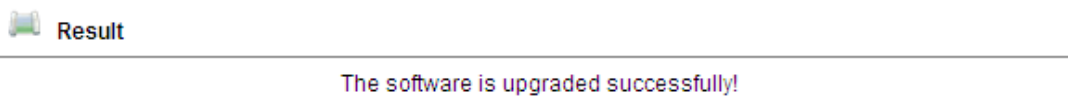

Figure 27 Successful Software Update through FTP



**Warning:**

- In the software update process, keeps the FTP server software running.
- When update completes, reboot the device to make the new version take effect.
- If update fails, do not reboot the device to avoid the loss of software file and startup anomaly.

## 5.6 Software Version Query

Two software versions can be downloaded to the switch, but only one can be in active state at a time.

By querying software versions, you can learn the IDs, release dates, and statuses of the two versions, as shown in the following figure.

ID	Version	Date	Status
1	R1004	2014-12-24 14:53	Active <input type="button" value="v"/>
2	R1003	2014-7-15 17:32	Inactive <input type="button" value="v"/>

Figure 28 Software Version Query

## 5.7 Configuration Upload/Download

Configuration backup function can save current switch configuration files on the server. When the switch configuration is changed, you can download the original configuration files from the server to switch through FTP.

File uploading is to upload the switch configuration files to the server and save them to \*.doc and \*.txt files. File downloading is to download the saved configuration files from the server to switch, as shown in the following figures.



**Caution:**

After configuration file is downloaded to the switch, you need to restart the switch to make the configuration take effect.

Select Mode	Upload file <input type="button" value="v"/>
FTP Server IP Address	192.168.0.23
FTP File Name	config.txt
FTP User Name	admin
FTP Password	●●●

Figure 29 Configuration File Upload

Select Mode	Download file <input type="button" value="v"/>
FTP Server IP Address	192.168.0.23
FTP File Name	config.txt
FTP User Name	admin
FTP Password	●●●

Figure 30 Configuration File Download

## 6 Advanced Configuration

### 6.1 Port Rate Limiting

#### 6.1.1 Overview

Port rate limiting is to limit the rate packets received or transmitted by a port and discard the packets whose rate exceeds the threshold. The function takes effect on all packets at the egress but only certain types of packets at the ingress.

The following packets are controlled at the ingress.

- Unicast packets: indicate the unicast packets added statically or whose source MAC addresses are learned.
- Multicast packets: indicate the packets added statically or learned through IGMP Snooping or GMRP.
- Reserved multicast packets: indicate the packets with MAC addresses in the range of 0x0180c2000000 to 0x0180c200002f.
- Broadcast packets: indicate the packets with the destination MAC address of FF:FF:FF:FF:FF:FF.
- Unknown multicast packets: indicate the packets neither added statically nor learned through IGMP Snooping or GMRP.
- Unknown unicast packets: indicate the packets neither added statically nor whose source MAC addresses are learned.
- Unknown source packets: indicate the packets with unknown source MAC addresses.

#### 6.1.2 Web Configuration

1. Select the packet types for rate control, as shown in the following figure.

The restricted speed is disabled when it is set to 0.  
**Set Packet Type for Rate Control**

Type	Service	Broadcast	Remark
Unicast	<input checked="" type="checkbox"/>	<input type="checkbox"/>	Unicast packet type and address added statically or learned.
Multicast	<input checked="" type="checkbox"/>	<input type="checkbox"/>	Multicast packet type and address added statically or learned through IGMP Snooping.
RSVM	<input type="checkbox"/>	<input checked="" type="checkbox"/>	Mac control frame between 0x0180c2000000~0x0180c200002f.
Broadcast	<input type="checkbox"/>	<input checked="" type="checkbox"/>	Broadcast address.
MLF	<input type="checkbox"/>	<input checked="" type="checkbox"/>	Multicast packet and address not added statically and not learned through IGMP Snooping.
DLF	<input type="checkbox"/>	<input checked="" type="checkbox"/>	Unicast packet type and address not added statically and not through source MAC.
Unknown SA	<input type="checkbox"/>	<input checked="" type="checkbox"/>	Unknown source address in packet.

Figure 31 Packet Types for Rate Control

The receiver classifies rate control into two types: service rate control and broadcast rate control. Each packet can be added to only one rate control type.

2. Configure port rate control, as shown in the following figure.

Port ID	Service	Broadcast	OutRate
S1/FE1	0 Kbps	0 Kbps	0 Kbps
S1/FE2	70 Kbps	80 Kbps	90 Kbps
S1/FE3	0 Kbps	0 Kbps	0 Kbps
S1/FE4	0 Kbps	0 Kbps	0 Kbps
S1/FE5	0 Kbps	0 Kbps	0 Kbps
S1/FE6	0 Kbps	0 Kbps	0 Kbps
S1/FE7	0 Kbps	0 Kbps	0 Kbps
S1/FE8	0 Kbps	0 Kbps	0 Kbps
S4/GE1	0 Kbps	0 Kbps	0 Kbps
S4/GE2	0 Kbps	0 Kbps	0 Kbps
S4/GE3	0 Kbps	0 Kbps	0 Kbps
S4/GE4	0 Kbps	0 Kbps	0 Kbps

Apply

Figure 32 Port Rate Control

**Service/Broadcast**

Range: 64~1000000Kbps

Function: Configure rate control for packets on the port. Packets whose rate is higher than the specified value are discarded.

Description: The ingress rate for a 100M port ranges from 64 to 100000Kbps.

The ingress rate for a 1000M port ranges from 64 to 1000000Kbps.

**OutRate**

Range: 64~1000000Kbps

Function: Limit the rate of packets forwarded by a port.



Description: The egress rate for a 100M port ranges from 64 to 100000Kbps.

The ingress rate for a 1000M port ranges from 64 to 1000000Kbps.



**Caution:**

If a rate value is set to 0, rate control is disabled on the port.

### 6.1.3 Typical Configuration Example

Set the rate threshold of unicast and multicast packets on port 2 to 70Kbps, broadcast packets to 80Kbps, and outgoing rate to 90Kbps.

Configuration steps:

1. Select unicast and multicast packets in the Service column, and broadcast packets in the Broadcast column, as shown in Figure 31.
2. On port 2, set the service rate threshold to 70Kbps, broadcast rate threshold to 80Kbps, and outgoing rate to 90Kbps, as shown in Figure 32.

## 6.2 VLAN

### 6.2.1 Overview

One LAN can be divided into multiple logical Virtual Local Area Networks (VLANs). A device can only communicate with the devices on the same VLAN. As a result, broadcast packets are restricted to a VLAN, optimizing LAN security.

VLAN partition is not restricted by physical location. Each VLAN is regarded as a logical network. If a host in one VLAN needs to send data packets to a host in another VLAN, a router or layer-3 device must be involved.

### 6.2.2 Principle

To enable network devices to distinguish packets from different VLANs, fields for identifying VLANs need to be added to packets. At present, the most commonly used protocol for VLAN identification is IEEE802.1Q. The following table shows the structure of an 802.1Q frame.

Table 3 802.1Q Frame Structure

DA	SA	802.1Q Header	Length/Type	Data	FCS
----	----	---------------	-------------	------	-----

		Type	PRI	CFI	VID			
--	--	------	-----	-----	-----	--	--	--

A 4-byte 802.1Q header, as the VLAN tag, is added to the traditional Ethernet data frame.

Type: 16 bits. It is used to identify a data frame carrying a VLAN tag. The value is 0x8100.

PRI: three bits, identifying the 802.1p priority of a packet.

CFI: one bit. 0 indicates Ethernet, and 1 indicates token ring.

VID: 12 bits, indicating the VLAN number. The value ranges from 1 to 4093. 0, 4094, and 4095 are reserved values.



**Note:**

- VLAN 1 is the default VLAN and cannot be manually created and/or deleted.
- Reserved VLANs are reserved to realize specific functions by the system and cannot be manually created and/or deleted.

The packet with an 802.1Q header is a tagged packet; the one without 802.1Q header is an untagged packet. All packets carry an 802.1Q tag in the switch.

**6.2.3 Port-based VLAN**

VLAN partition can be either port-based or MAC address-based. This series switches support port-based VLAN partition. VLAN members can be defined based on switch ports. After a port is added to a specified VLAN, the port can forward the packets with the tag for the VLAN.

**1.Port Type**

Ports fall into two types according to how they handle VLAN tags when they forward packets.

- Untag port: Packets forwarded by an Untag port do not have VLAN tags. Untag ports are usually used to connect to terminals that do not support 802.1Q. By default, all switch ports are Untag ports and belong to VLAN1.
- Tag port: All packets forwarded by a Tag port carry a VLAN tag. Tag ports are usually used to connect network transmission devices.

## 2.PVID

Each port has a PVID. When receiving an untagged packet, a port adds a tag to the packet according to the PVID.

The port PVID is the VLAN ID of the Untag port. By default, all ports' PVID is VLAN 1.

The following table shows how the switch processes received and forwarded packets according to the port type and PVID.

Table 4 Different Processing Modes for Packets

Processing Received Packets		Processing Packets to Be Forwarded	
Untagged packets	Tagged packets	Port Type	Packet Processing
Add PVID tags to untagged packets.	<ul style="list-style-type: none"> <li>➤ If the VLAN ID in a packet is in the list of VLANs allowed through, accept the packet.</li> <li>➤ If the VLAN ID in a packet is not in the list of VLANs allowed through, discard the packet.</li> </ul>	Untag	Forward the packet after removing the tag.
		Tag	Keep the tag and forward the packet.

## 6.2.4 Web Configuration

1. Configure the VLAN transparent transmission mode, as shown in the following figure.

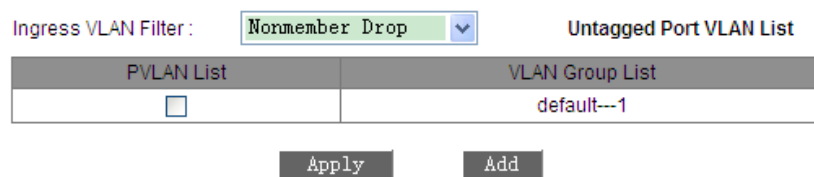

Figure 33 Configuring VLAN Transparent Transmission Mode

### Ingress VLAN Filter

Options: Nonmember Drop/Nonmember Forward

Default: Nonmember Drop

Function: Configure the VLAN transparent transmission mode.

Description: The transparent transmission mode indicates whether the switch checks incoming packets on a port. If Nonmember Drop is selected, a packet is discarded when the

VLAN tag of the packet is different from the VLAN of the port. If Nonmember Forward is selected, a packet is accepted when the VLAN tag of the packet is identical with that of any other connected port on the switch; otherwise, the packet is discarded.

2. Create a VLAN.

Click <Add> in Figure 33 to create a VLAN. As shown in the following figure, select the ports to be added to the VLAN and set port parameters.

VLAN Name:

VLAN ID:

Port ID	VLAN Member	Priority	PVLAN
S1/FE1	Untagged	0	Disable
S1/FE2	Untagged	0	Disable
S1/FE3	-----	0	Disable
S1/FE4	-----	0	Disable
S1/FE5	-----	0	Disable
S1/FE6	-----	0	Disable
S1/FE7	Tagged	0	Disable
S1/FE8	-----	0	Disable
S2/FE1	-----	0	Disable

Figure 34 VLAN Configuration

**VLAN Name**

Range: 1~31 characters

Function: Set the VLAN name.

**VLAN ID**

Range: 2~4093

Function: Configure the VLAN ID.

Description: VLAN ID is used to distinguish different VLANs. This series switches support a maximum of 256 VLANs.

**VLAN Member**

Options: Tagged/Untagged

Function: Select the type of the port in the VLAN.

**Priority**

Range: 0~7

Default: 0

Function: Set the default priority of the port. When adding an 802.1Q tag to an untagged packet, the value of the PRI field is the priority.

**PVLAN**

Options: Enable/Disable

Default: Disable

Function: To add a Tag port to a VLAN, you need to enable or disable PVLAN. For details about PVLAN, see the next chapter.



**Caution:**

An Untag port can be added to only one VLAN. The VLAN ID is the PVID of the port. The default value is 1. A Tag port can be added to multiple VLANs.

3. View the VLAN list, as shown in the following figure.

Ingress VLAN Filter : Nonmember Drop ▼ **Untagged Port VLAN List**

PVLAN List	VLAN Group List
<input type="checkbox"/>	default---1
<input type="checkbox"/>	vlan---2
<input type="checkbox"/>	vlan---100
<input type="checkbox"/>	vlan---200

Apply
Add

Figure 35 Viewing VLAN List

**PVLAN List**

Options: select/deselect

Function: Enable or disable the PVLAN function. For details, see the next chapter.

4. View the PVIDs of ports.

Click <Untagged Port VLAN List> in Figure 35. The following page is displayed.

Port ID	VLAN ID
S1/FE1	2
S1/FE2	2
S1/FE3	100
S1/FE4	100
S1/FE5	200
S1/FE6	200
S1/FE7	1
S1/FE8	1
S2/FE1	1
S2/FE2	1

Figure 36 Port PVID List



**Caution:**

Each port must have an Untag attribute. If it is not set, the Untag port is in VLAN 1 by default.

5. Modify/Delete VLAN.

Click a VLAN list in Figure 35. You can modify or delete a created VLAN. Click <Delete> at the bottom. You can delete a VLAN directly, as shown in the following figure.

VLAN Name :

VLAN ID :

Port ID	VLAN Member	Priority	PVLAN
S1/FE1	<input type="text" value="Untagged"/>	<input type="text" value="0"/>	<input type="text" value="Disable"/>
S1/FE2	<input type="text" value="Untagged"/>	<input type="text" value="0"/>	<input type="text" value="Disable"/>
S1/FE3	<input type="text" value="-----"/>	<input type="text" value="0"/>	<input type="text" value="Disable"/>
S1/FE4	<input type="text" value="-----"/>	<input type="text" value="0"/>	<input type="text" value="Disable"/>
S1/FE5	<input type="text" value="-----"/>	<input type="text" value="0"/>	<input type="text" value="Disable"/>
S1/FE6	<input type="text" value="-----"/>	<input type="text" value="0"/>	<input type="text" value="Disable"/>
S1/FE7	<input type="text" value="Tagged"/>	<input type="text" value="0"/>	<input type="text" value="Disable"/>
S1/FE8	<input type="text" value="-----"/>	<input type="text" value="0"/>	<input type="text" value="Disable"/>
S2/FE1	<input type="text" value="-----"/>	<input type="text" value="0"/>	<input type="text" value="Disable"/>

Figure 37 Modifying/Deleting a Created VLAN

### 6.2.5 Typical Configuration Example

As shown in the following figure, the entire LAN is divided into 3 VLANs: VLAN2, VLAN100 and VLAN200. It is required that the devices in a same VLAN can communicate to each other, but different VLANs are isolated. The terminal PCs cannot distinguish Tag packets, so the ports on connecting Switch A and Switch B with PCs are set to Untag port. VLAN2, VLAN100 and VLAN200 packets need to be transmitted between Switch A and Switch B, so the ports connecting Switch A and Switch B should be set to Tag ports, permitting the packets of VLAN 2, VLAN 100 and VLAN 200 to pass through. The following table shows specific configuration.

Table 5 VLAN Configuration

Item	Configuration
VLAN2	Set port 1 and port 2 of Switch A and B to Untag ports, and port 7 to Tag port.
VLAN100	Set port 3 and port 4 of Switch A and B to Untag ports, and port 7 to Tag port.
VLAN200	Set port 5 and port 6 of Switch A and B to Untag ports, and port 7 to Tag port.

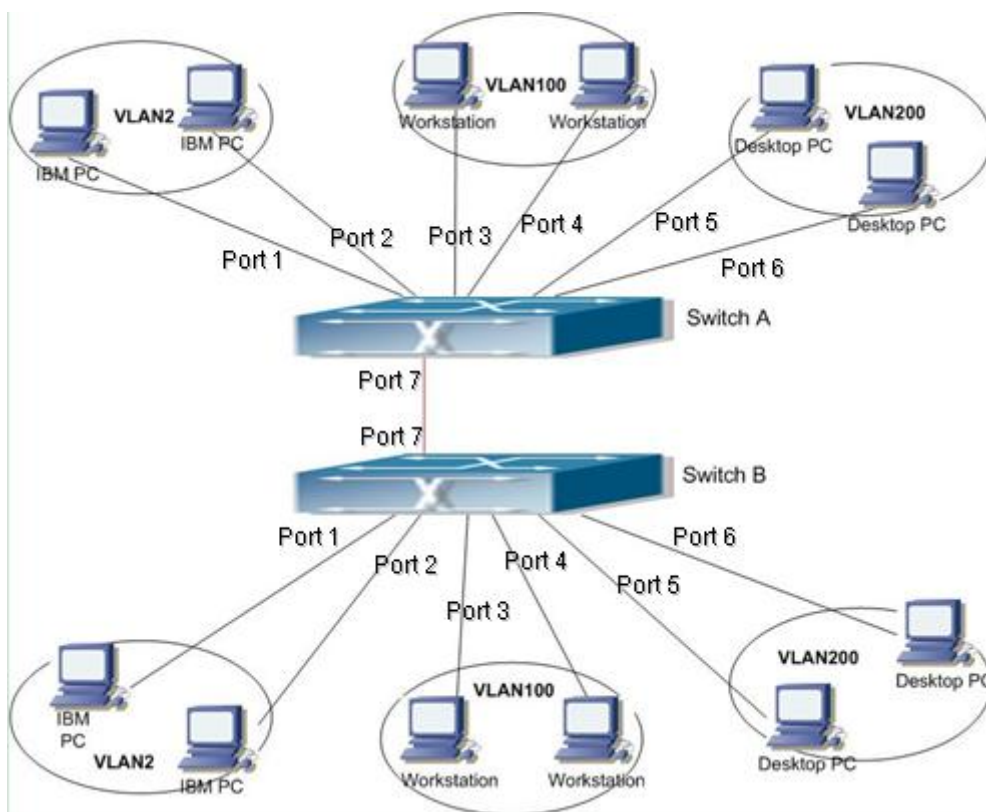

Figure 38 VLAN Application

#### Configurations on Switch A and Switch B:

1. Create VLAN 2, add port 1 and port 2 to VLAN 2 as Untag ports, and add port 7 into VLAN 2 as Tag port, as shown in Figure 34.
2. Create VLAN 100, add port 3 and port 4 to VLAN 100 as Untag ports, and add port 7 into VLAN 100 as Tag port, as shown in Figure 34.
3. Create VLAN 200, add port 5 and port 6 into VLAN 200 as Untag ports, and add port 7 into VLAN 200 as Tag port, as shown in Figure 34.

## 6.3 PVLAN

### 6.3.1 Overview

Private VLAN (PVLAN) uses two layers isolation technologies to realize the complex port traffic isolation function, achieving network security and broadcast domain isolation.

The upper VLAN is a shared domain VLAN in which ports are uplink ports. The lower VLANs are isolation domains in which ports are downlink ports. Downlink ports can be assigned to different isolation domains and they can communicate with the uplink port at the same time. Isolation domains cannot communicate with each other.

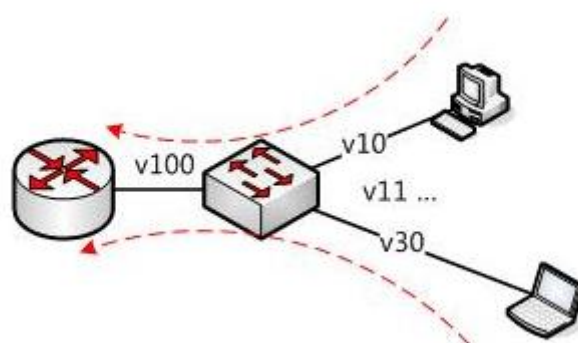

Figure 39 PVLAN Application

As shown in the preceding figure, the shared domain is VLAN 100 and the isolation domains are VLAN 10 and VLAN 30; the devices in the isolation domains can communicate with the device in the shared domain, such as VLAN 10 can communicate with VLAN 100; VLAN 30 can also communicate with VLAN100, but the devices in different isolation domains cannot communicate with each other, such as VLAN 10 cannot communicate with VLAN 30.





**Note:**

When a PVLAN-enabled Tag port forwards a frame carrying a VLAN tag, the VLAN tag will be removed.

### 6.3.2 Web Configuration

1. Enable PVLAN on the port, as shown in the following figure.

VLAN Name:

VLAN ID:

Port ID	VLAN Member	Priority	PVLAN
S1/FE1	Untagged	0	Disable
S1/FE2	Untagged	0	Disable
S1/FE3	Tagged	0	Enable
S1/FE4	Tagged	0	Enable
S1/FE5	Tagged	0	Enable
S1/FE6	Tagged	0	Enable
S1/FE7	-----	0	Disable
S1/FE8	-----	0	Disable
S4/GE1	-----	0	Disable
S4/GE2	-----	0	Disable
S4/GE3	-----	0	Disable
S4/GE4	-----	0	Disable

Figure 40 Enabling PVLAN

You can enable PVLAN on a Tag port in VLAN.

If the VLAN is a shared domain, the uplink port is an Untag port and the downlink port shall be added to the VLAN as a Tag port.

If the VLAN is an isolation domain, the downlink port is an Untag port and the uplink port shall be added to the VLAN as a Tag port.

2. Select the member VLANs of PVLAN, as shown in the following figure.

PVLAN List	VLAN Group List
<input type="checkbox"/>	default--1
<input checked="" type="checkbox"/>	vlan--100
<input checked="" type="checkbox"/>	vlan--200
<input checked="" type="checkbox"/>	vlan--300

Figure 41 Selecting PVLAN Members

**PVLAN List**

Options: select/deselect

Default: deselect

Function: Select PVLAN members.



**Note:**

Both shared and isolation domains are member VLANs of PVLAN.

**6.3.3 Typical Configuration Example**

Figure 42 shows a PVLAN application. VLAN300 is a shared domain and port 1 and port 2 are uplink ports; VLAN100 and VLAN200 are isolation domains and port 3, 4, 5 and 6 are downlink ports.

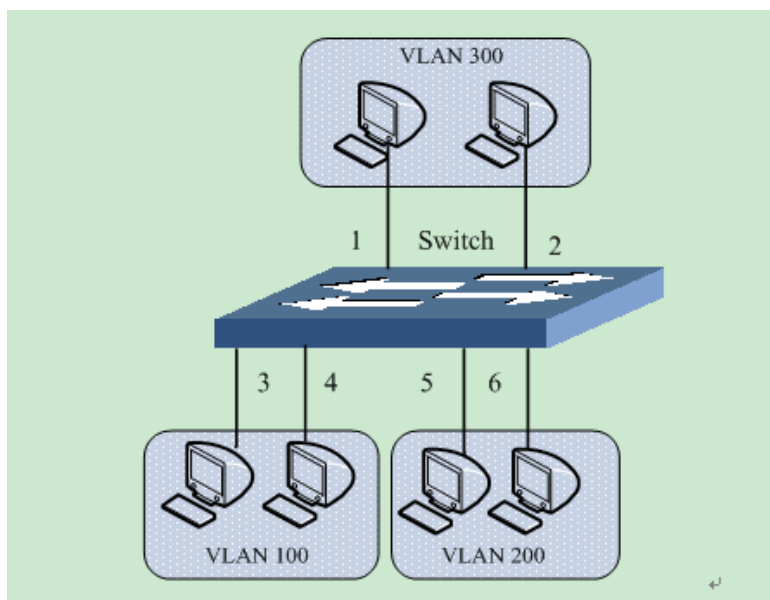

Figure 42 PVLAN Configuration Example

Configuration steps:

1. Configure the shared domain, VLAN 300, as shown in Figure 40.

Set port 1 and port 2 to Untag ports and add them to VLAN 300.

Set port 3 and port 4 to Tag ports and add them to VLAN 300. Enable PVLAN on the two ports.

Set port 5 and port 6 to Tag ports and add them to VLAN 300. Enable PVLAN on the two ports.

2. Configure VLAN 100, an isolation domain, as shown in Figure 40.

Set port 1 and port 2 to Tag ports and add them to VLAN 100. Enable PVLAN on the two ports.

Set port 3 and port 4 to Untag ports and add them to VLAN 100.

3. Configure VLAN 200, an isolation domain, as shown in Figure 40.

Set port 1 and port 2 to Tag ports and add them to VLAN 200. Enable PVLAN on the two ports.

Set port 5 and port 6 to Untag ports and add them to VLAN 200.

4. Set VLAN300, VLAN100 and VLAN200 to PVLAN members, as shown in Figure 41.

## 6.4 Port Mirroring

### 6.4.1 Overview

With port mirroring function, the switch copies all received or transmitted data frames in a port (mirroring source port) to another port (mirroring destination port). The mirroring destination port is connected to a protocol analyzer or RMON monitor for network monitoring, management, and fault diagnosis.

### 6.4.2 Description

A switch supports only one mirroring destination port but multiple source ports.

Multiple source ports can be either in the same VLAN, or in different VLANs. Mirroring source port and destination port can be in the same VLAN or in different VLANs.

The source port and destination port cannot be the same port.



**Caution:**

➤ A mirroring source or destination port cannot be added to a Trunk group, while the port

---

added to a Trunk group cannot be set to a mirroring destination or source port.

- A mirroring source or destination port cannot be set to a redundant port, while a redundant port cannot be set to a mirroring source or destination port.

### 6.4.3 Web Configuration

1. Select the mirroring destination port, as shown in the following figure.



Figure 43 Selecting a Mirroring Port

#### Mirroring Port

Options: Disable/a switch port

Default: Disable

Function: Select a port to be the mirroring destination port. There must be only one mirroring destination port.

2. Select mirroring source ports and the mirroring mode, as shown in the following figure.

Mirrored Port	Mode
<input checked="" type="checkbox"/> S1/FE1	RX & TX
<input type="checkbox"/> S1/FE2	RX
<input checked="" type="checkbox"/> S1/FE3	RX
<input checked="" type="checkbox"/> S1/FE4	TX
<input type="checkbox"/> S1/FE5	RX
<input type="checkbox"/> S1/FE6	RX
<input type="checkbox"/> S1/FE7	RX
<input type="checkbox"/> S1/FE8	RX
<input type="checkbox"/> S4/GE1	RX
<input type="checkbox"/> S4/GE2	RX
<input type="checkbox"/> S4/GE3	RX
<input type="checkbox"/> S4/GE4	RX

Apply

Figure 44 Mirroring Source Port

#### Mode

Options: RX/TX/RX & TX

Function: Select the data to be mirrored.

TX indicates only the transmitted packets are mirrored in the source port.

RX indicates only the received packets are mirrored in the source port.

TX&RX indicates both transmitted and received packets are mirrored in the source port.

### 6.4.4 Typical Configuration Example

As shown in the following figure, the mirroring destination port is port 2 and the mirroring source port is port 1. Both transmitted and received packets on port 1 are mirrored to port 2.

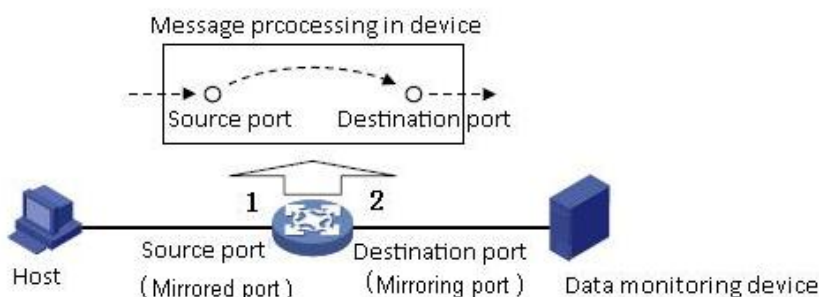

Figure 45 Port Mirroring Example

Configuration steps:

1. Set port 2 to the mirroring destination port, as shown in Figure 43.
2. Set port 1 to the mirroring source port and the port mirroring mode to TX&RX, as shown in Figure 44.

## 6.5 Port Trunk

### 6.5.1 Overview

Port trunk is to bind a group of physical ports that have the same configuration to a logical port. The member ports in a trunk group can not only share the load, but also become a dynamic backup for each other to enhance connection reliability.

### 6.5.2 Implementation

As shown in the following figure, three ports in Switch A aggregate to a trunk group and the bandwidth of the trunk group is the total bandwidth of three ports.

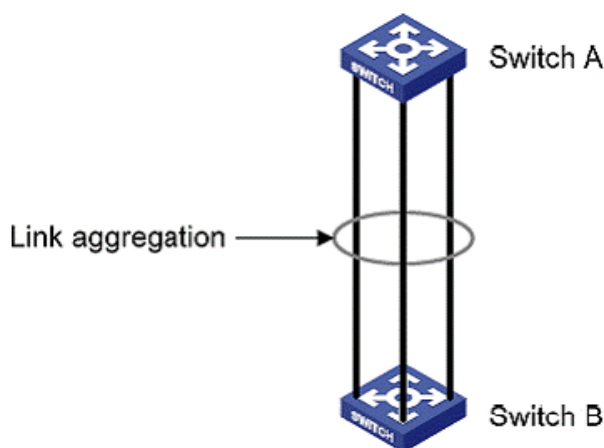

Figure 46 Port Trunk

If Switch A sends packets to Switch B by way of the aggregated link, Switch A determines the member port for transmitting the traffic based on the calculation result of load sharing. When one member port of the aggregated link fails, the traffic transmitted through the port is taken over by another normal port based on traffic sharing algorithm.

### 6.5.3 Description

Port trunk and the following port configurations cannot be used together:

- Port redundancy: A port added to a trunk group cannot be configured as a redundant port, while a redundant port cannot be added to a trunk group.
- Port mirroring: A port added to a trunk group cannot be configured as a mirroring destination or source port, while a mirroring destination or source port cannot be added to a trunk group.
- DHCP Snooping: A port added to a trunk group cannot be configured as a DHCP Snooping Trust-Port, while a DHCP Snooping Trust-Port cannot be added to a trunk group.

In addition, the following operations are not recommended.

- Enable GMRP on a trunk port.
- Add a GMRP-enabled port to a trunk group.
- Add a trunk port to a static unicast/multicast entry.
- Add a port in a static unicast/multicast entry to a trunk group.



**Caution:**

- Gigabit ports of the series switches do not support port trunk.
- A port can be added to only one trunk group.

### 6.5.4 Web Configuration

1. Add Port Trunk.

Click <Add> to add a trunk group, as shown in the following figure.

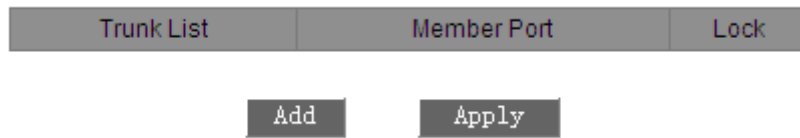

Figure 47 Adding a Trunk Group

2. Configure the trunk group, as shown in the following figure.

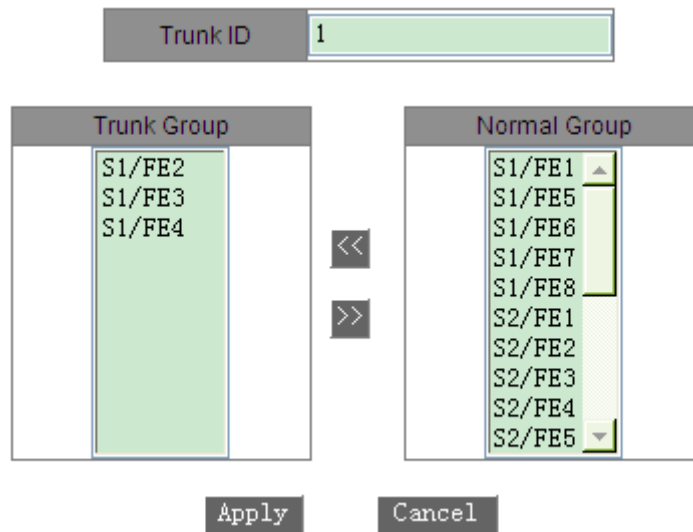

Figure 48 Configuring the Trunk Group

**Trunk ID (SICOM3024P/SICOM3024)**

Range: 1~14

Function: Set the trunk group ID.

Description: The series switches support a maximum of 14 trunk groups. Each group can contain a maximum of 4 ports.

**Trunk ID (SICOM3048)**

Range: 1~6

Function: Set the trunk group ID.

Description: The series switches support a maximum of 6 trunk groups. Each group can contain a maximum of 4 ports.

3. View trunk group list, as shown in the following figure.

Trunk List	Member Port	Lock
trunk--1	S1/FE2 S1/FE3 S1/FE4	<input type="checkbox"/>
trunk--2	S1/FE5 S1/FE6 S1/FE7	<input type="checkbox"/>

Figure 49 Trunk Group List

### Lock

Lock the member ports of a trunk group. After locked member ports are deleted from a trunk group, you must enable the ports manually to unlock the ports.

Click a trunk group in Figure 49. You can modify or delete the trunk group, as shown in the following figure.

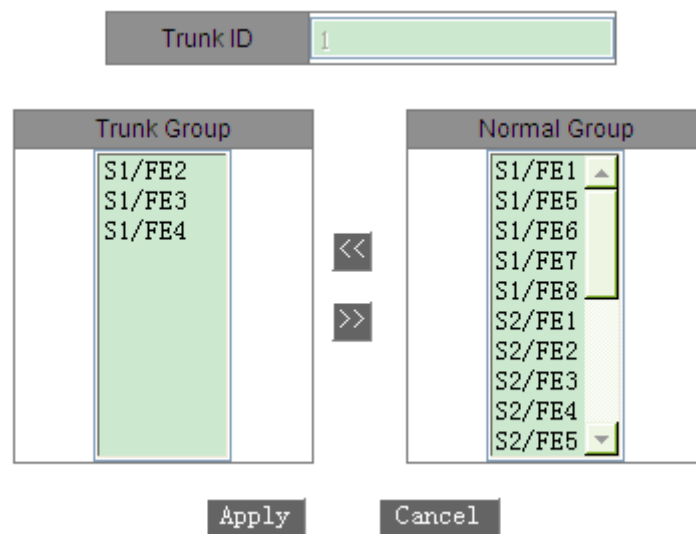

Figure 50 Modifying/Deleting a Trunk Group

After modifying group member settings (add a new port to the group or delete a port member from the group), click <Apply> to make the modification take effect. If you click <Delete>, you can delete the group.



### 6.5.5 Typical Configuration Example

As shown in Figure 46, port 2, port 3, and port 4 of Switch A are connected to ports of Switch B respectively, forming trunk group 1 to achieve load balancing among ports.

Configuration steps:

1. Create trunk group 1 on Switch A and add port 2, port 3, and port 4 to the group, as shown in Figure 48.
2. Create trunk group 1 on Switch B and add port 2, port 3, and port 4 to the group, as shown in Figure 48.

## 6.6 Link Check

### 6.6.1 Overview

Link check adopts periodic interaction of protocol packets to judge the link connectivity and display communication status of redundancy protocol-enabled ports. In case of a fault, the problem can be found and handled in time.

The port for which link status check is enabled sends link-check packets periodically (every 1s) to check the link status. If the port does not receive a link-check packet from the peer end within the receive timeout period (5s), it indicates that the link is abnormal and the port displays receive fault state. If the port receives a link-check packet from the peer end and the packet shows that the link-check packet is received from local within the receive timeout period (5s), the port displays the normal link state. If the port receives a link-check packet from the peer end but the packet shows that the link-check packet is not received from local within the receive timeout period (5s), the port displays send fault state.

The port for which link status check is disabled works in passive mode. That is, it does not send a link-check packet in active mode. However, after receiving a link-check packet from the peer end, this port returns a link-check packet immediately to inform the peer end that it has received the link-check packet.

**Note:**

- The function is valid only for a redundant protocol-enabled port
- When the DRP ring/backup port, DT-Ring ring/backup port, RSTP port for which link check is

enabled is abnormal (for example, receiving is abnormal, sending is abnormal), the redundant protocol will block this port.

### 6.6.2 Web Configuration

The following figure shows the link check configuration.

Link Check		
Port	Administration Status	Run Status
S1/FE1	Enable <input type="button" value="v"/>	Normal Link
S1/FE2	Enable <input type="button" value="v"/>	Send Fault
S1/FE3	Enable <input type="button" value="v"/>	Receive Fault
S1/FE4	Disable <input type="button" value="v"/>	Disable
S1/FE5	Disable <input type="button" value="v"/>	Disable
S1/FE6	Disable <input type="button" value="v"/>	Disable
S1/FE7	Disable <input type="button" value="v"/>	Disable
S1/FE8	Disable <input type="button" value="v"/>	Disable
S4/GE1	Disable <input type="button" value="v"/>	Disable
S4/GE2	Disable <input type="button" value="v"/>	Disable
S4/GE3	Disable <input type="button" value="v"/>	Disable
S4/GE4	Disable <input type="button" value="v"/>	Disable

Figure 51 Link Check Configuration

#### Administration Status

Options: Enable/Disable

Default: Enable

Description: Enable/Disable link check on port.



**Caution:**

If the peer device does not support the function, the function shall be disabled on the connected port of the local device.

#### Run Status

Options: Normal Link/Receive Fault/Disable/Send Fault

Description: If Link Check is enabled on a ring port and the port sends and receives data normally, Normal Link is displayed. If the peer end does not receive the detection packets from the device, Send Fault is displayed. If the device does not receive detection packets from the peer end, Receive Fault is displayed. If Link Check is not enabled on a port, Disable

is displayed.

## 6.7 Static Multicast

### 6.7.1 Overview

You can configure the static multicast address table. You can add an entry to the table in <multicast MAC address, VLAN ID, multicast member port> format. When receiving multicast packets, the switch searches the table for the corresponding member port to forward the packets.

The device supports up to 256 multicast entries.

### 6.7.2 Web Configuration

1. Enable static multicast, as shown in the following figure.

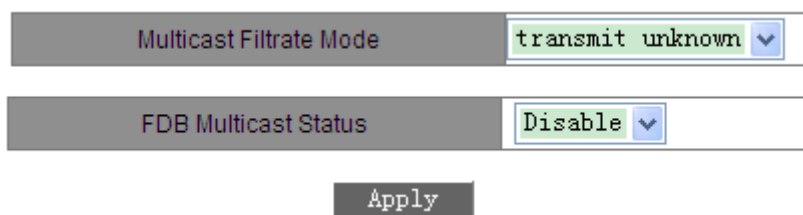

Figure 52 Enabling Static Multicast

#### Multicast Filtrate Mode

Options: transmit unknown/drop unknown

Default: transmit unknown

Function: Configure the processing mode for unknown multicast packets.

Description: Unknown multicast packets are packets neither manually added nor learned through IGMP Snooping or GMRP.

Transmit unknown indicates unknown multicast packets are broadcasted in the corresponding VLANs; drop unknown indicates unknown multicast packets are discarded.

#### FDB Multicast Status

Options: Enable/Disable

Default: Disable

Function: Enable or disable static multicast. Static multicast and IGMP Snooping cannot be

enabled at the same time.

2. Add a static multicast entry, as shown in the following figure.

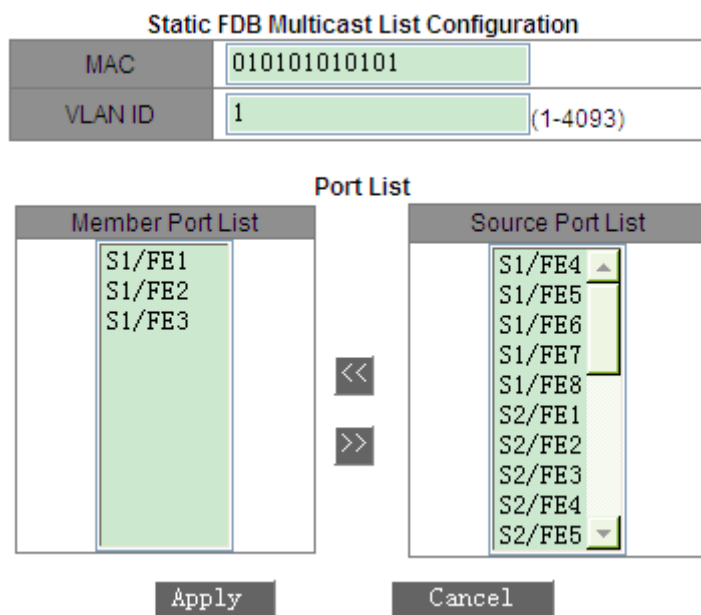

Figure 53 Adding a Static Multicast Entry

**MAC**

Portfolio: HHHHHHHHHHHH (H is a hexadecimal number.)

Function: Configure the multicast group address. The lowest bit of the highest byte is 1.

**VLAN ID**

Options: all existing VLANs

Function: Set the VLAN ID of the entry. Only the member ports of the VLAN can forward the multicast packets.

**Member Port List**

Select member ports for the multicast address. If hosts connected to a port need to receive the packets from a multicast address, you can configure the port as the member port of the multicast address.

3. View, modify, or delete a static multicast entry, as shown in the following figure.

**Static FDB Multicast List**

Index	MAC	VLAN ID	Member Port
<input type="radio"/>	03-01-01-01-01-01	2	S1/FE1 S1/FE4
<input type="radio"/>	01-01-01-01-01-01	1	S1/FE1 S1/FE2 S1/FE3

Figure 54 Operations on a Static Multicast Entry

The static multicast address list contains the MAC address, VLAN ID, and member port. To delete an entry, select the entry and click <Delete>. To modify an entry, select the entry and click <Modify>.

## 6.8 IGMP Snooping

### 6.8.1 Overview

Internet Group Management Protocol Snooping (IGMP Snooping) is a multicast protocol at the data link layer. It is used for managing and controlling multicast groups. IGMP Snooping-enabled switches analyze received IGMP packets, establish mapping between ports and MAC multicast addresses, and forward multicast packets according to the mapping.

### 6.8.2 Concepts

**Querier:** periodically sends IGMP general query packets to query the status of the members in the multicast group, maintaining the multicast group information. When multiple queriers exist on a network, they automatically elect the one with the smallest IP address to be the querier. Only the elected querier periodically sends IGMP general query packets. The other queriers only receive and forward IGMP query packets.

**Router port:** receives general query packets (on an IGMP-enabled switch) from the querier. Upon receiving an IGMP report, a switch establishes a multicast entry and adds the port that receives the IGMP report to the member port list. If a router port exists, it is also added to the member port list. Then the switch forwards the IGMP report to other devices through the router port, so that the other devices establish the same multicast entry.

### 6.8.3 Principle

IGMP Snooping manages and maintains multicast group members by exchanging related packets among IGMP-enabled devices. The related packets are as follows:

General query packet: The querier periodically sends general query packets (destination IP address: 224.0.0.1) to confirm whether or not the multicast group has member ports. After receiving the query packet, a non-querier device forwards the packet to all its connected ports.

Specific query packet: If a device wants to leave a multicast group, it sends an IGMP leave packet. After receiving the leave packet, the querier sends a specific query packet (destination IP address: IP address of the multicast group) to confirm whether the group contains other member ports.

Membership report packet: If a device wants to receive the data of a multicast group, the device sends an IGMP report packet (destination IP address: IP address of the multicast group) immediately to respond to the IGMP query packet of the group.

Leave packet: If a device wants to leave a multicast group, the device will send an IGMP leave packet (destination IP address: 224.0.0.2).

### 6.8.4 Web Configuration

1. Enable IGMP Snooping, as shown in the following figure.

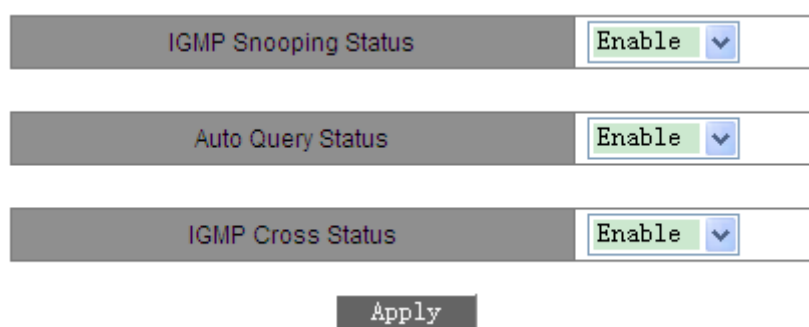

Figure 55 Enabling IGMP Snooping

#### IGMP Snooping Status

Options: Enable/Disable

Default: Disable

Function: Enable or disable IGMP Snooping. IGMP Snooping and static multicast/GMRP cannot be enabled at the same time.

**Auto Query Status**

Options: Enable/Disable

Default: Disable

Function: Enable or disable auto query for querier election.

Description: The auto query function can be enabled only if IGMP Snooping is enabled.



**Caution:**

The auto query function on a network shall be enabled on at least one switch.

**IGMP Cross Status**

Options: Enable/Disable

Default: Disable

Function: If the function is enabled, report and leave packets can be forwarded by the DT ring ports.

2. View the multicast member list, as shown in the following figure.

IGMP Member List		
MAC	VLAN ID	Member
01-00-5E-7F-FF-FA	1	S1/FE1
01-00-5E-0A-18-03	1	S1/FE1
01-00-5E-51-09-08	1	S1/FE1

Figure 56 IGMP Snooping Member List

**IGMP Member List**

Combination: {MAC, VLAN ID, Member}

In the FDB multicast table dynamically learned through IGMP Snooping, the VLAN ID is the VLAN ID of member ports.

**6.8.5 Typical Configuration Example**

As shown in the following figure, IGMP Snooping is enabled on Switch 1, Switch 2, and Switch 3. Auto query is enabled on Switch 2 and Switch 3. The IP address of Switch 2 is 192.168.1.2 and that of Switch 3 is 192.168.0.2. Therefore, Switch 3 is elected as the querier.

- 1.Enable IGMP Snooping on Switch 1.
- 2.Enable IGMP Snooping and auto query on Switch 2.
- 3.Enable IGMP Snooping and auto query on Switch 3.

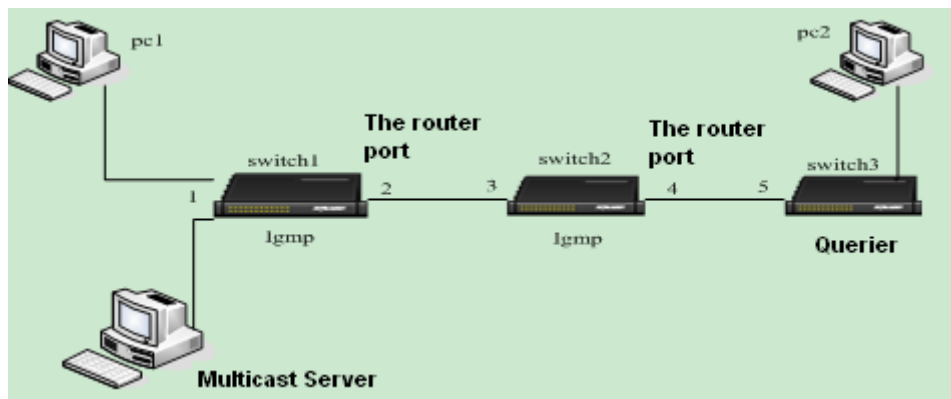

Figure 57 IGMP Snooping Configuration Example

- Switch 3 as the querier periodically sends general query packets. Port 4 of Switch 2 receives the packets and is thus elected as the routing port. Switch 2 forwards the packets through port 3. Then port 2 of Switch 1 receives the packets and is thus elected as the routing port.
- When PC 1 is added to multicast group 225.1.1.1 and sends IGMP report packets, port 1 and port 2 (routing port) of Switch 1 are added to multicast group 225.1.1.1. IGMP report packets are forwarded to Switch 2 through port 2. Then port 3 and port 4 of Switch 2 are also added to multicast group 225.1.1.1. Switch 2 forwards the report packets to Switch 3 through port 4. As a result, port 5 of Switch 3 is also added to multicast group 225.1.1.1.
- When receiving multicast data, Switch 1 forwards the data to PC 1 through port 1. As port 2 is also a multicast group member, it also forwards multicast data. As the process proceeds, multicast data finally reaches port 5 of Switch 3 because no further receiver is available. If PC 2 is also added to multicast group 225.1.1.1, multicast data is also forwarded to PC 2.

## 6.9 ACL

### 6.9.1 Overview

With the development of network technologies, security issues have become increasingly prominent, calling for access control mechanism. With the Access Control List (ACL)



function, the switch matches packets with the list to implement access control.

### 6.9.2 Implementation

The series switches filter packets according to the matched ACL. Each entry consists several conditions in the logical AND relationship. ACL entries are independent of each other.

The switch compares a packet with ACL entries in the ascending order of entry IDs. Once a match is found, the action is taken and no further comparison is conducted, as shown in the following figure.

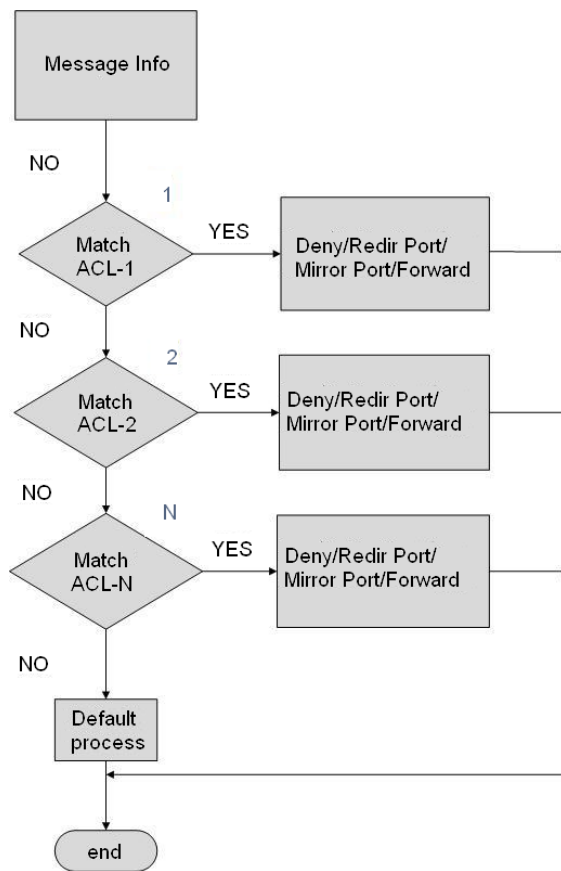

Figure 58 ACL Processing Flowchart



**Note:**

Default process indicates the processing mode towards packets matching no ACL entry.

### 6.9.3 Web Configuration (SICOM3024P/SICOM3024)

1. Add an ACL entry.

Click <Add List> to add an ACL entry, as shown in the following figure.

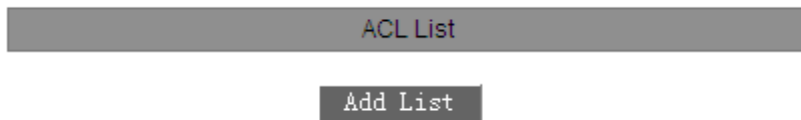

Figure 59 Adding an ACL Entry

2. Set parameters for the ACL entry, as shown in the following figure.

Group	1	
Item	1 (1~1018)	
Action	Redir Port	▼
	S1/FE1	▼
Controlled Port	All <input type="checkbox"/>	
	S1/FE1	<input type="checkbox"/>
	S1/FE2	<input checked="" type="checkbox"/>
	S1/FE3	<input type="checkbox"/>
	S1/FE4	<input type="checkbox"/>
	S1/FE5	<input type="checkbox"/>
	S1/FE6	<input type="checkbox"/>
	S1/FE7	<input type="checkbox"/>
	S1/FE8	<input type="checkbox"/>
	S2/FE1	<input type="checkbox"/>
S2/FE2	<input type="checkbox"/>	
S2/FE3	<input type="checkbox"/>	
S2/FE4	<input type="checkbox"/>	
S2/FE5	<input type="checkbox"/>	
S2/FE6	<input type="checkbox"/>	
S2/FE7	<input type="checkbox"/>	
S2/FE8	<input type="checkbox"/>	
S3/FE1	<input type="checkbox"/>	
S3/FE2	<input type="checkbox"/>	
S3/FE3	<input type="checkbox"/>	
S3/FE4	<input type="checkbox"/>	
S3/FE5	<input type="checkbox"/>	
S3/FE6	<input type="checkbox"/>	
S3/FE7	<input type="checkbox"/>	
S3/FE8	<input type="checkbox"/>	
S4/GX1	<input type="checkbox"/>	
S4/GX2	<input type="checkbox"/>	
S4/GX3	<input type="checkbox"/>	
S4/GX4	<input type="checkbox"/>	
Source MAC	020202020202	MAC
	ffffffffffff	MASK
Destination MAC	040404040404	MAC
	fffffff00	MASK
Source IP	192.168.0.202	IP
	255.255.255.0	MASK
Destination IP	192.168.0.208	IP
	255.255.255.0	MASK

Figure 60 Setting ACL Entry Parameters 1

The switch provides a number of ACL entry parameters. You need to click <Next> to finish setting all of them, as shown in the following figures.

Configure Item

Ethernet Type	<input type="text" value="1537"/>	(1537~65535)
TOS/DSCP	<input type="text" value="7"/>	(0~255)
IP Protocol	<input type="text" value="6"/>	(0~255)
IP TTL	<input type="text" value="2"/>	(0~3)
Max ICMP	<input type="text" value="1000"/>	(0~1023)
TCP Flag	<input type="text" value="60"/>	(0~63)
ICMP Type Code	<input type="text" value="5000"/>	(0~65535)
Vlan ID	<input type="text"/>	(1~4093)
Vlan ID Range 0	<input type="text" value="5"/> ~ <input type="text" value="16"/>	(1~4093)
Vlan ID Range 1	<input type="text"/> ~ <input type="text"/>	(1~4093)
Vlan ID Range 2	<input type="text"/> ~ <input type="text"/>	(1~4093)
Vlan ID Range 3	<input type="text"/> ~ <input type="text"/>	(1~4093)

Figure 61 Setting ACL Entry Parameters 2

Configure Item

Source L4 Port	<input type="text" value="65000"/>	(1~65535)
Src Port Range 0	<input type="text"/> ~ <input type="text"/>	(1~65535)
Src Port Range 1	<input type="text"/> ~ <input type="text"/>	(1~65535)
Src Port Range 2	<input type="text"/> ~ <input type="text"/>	(1~65535)
Src Port Range 3	<input type="text"/> ~ <input type="text"/>	(1~65535)
Destination L4 Port	<input type="text" value="21"/>	(1~65535)
Dst Port Range 0	<input type="text"/> ~ <input type="text"/>	(1~65535)
Dst Port Range 1	<input type="text"/> ~ <input type="text"/>	(1~65535)
Dst Port Range 2	<input type="text"/> ~ <input type="text"/>	(1~65535)
Dst Port Range 3	<input type="text"/> ~ <input type="text"/>	(1~65535)
L2 Format	<input type="text" value="None"/>	▼
L3 Format	<input type="text" value="None"/>	▼
L4 Format	<input type="text" value="None"/>	▼
Same IP	<input type="text" value="Disable"/>	▼
Same L4 Port	<input type="text" value="Disable"/>	▼
TCP Sequence Zero	<input type="text" value="Disable"/>	▼

Figure 62 Setting ACL Entry Parameters 3

Configure Item

User-Defined Field 0	Value	<input type="text" value="1"/> (0~65535)
	Base Addr	<input type="text" value="End of Tag"/> ▼
	Offset	<input type="text" value="4"/> (0~80 step is 2)
User-Defined Field 1	Value	<input type="text"/> (0~65535)
	Base Addr	<input type="text" value="End of Tag"/> ▼
	Offset	<input type="text"/> (0~80 step is 2)
User-Defined Field 2	Value	<input type="text"/> (0~65535)
	Base Addr	<input type="text" value="End of Tag"/> ▼
	Offset	<input type="text"/> (0~80 step is 2)

Figure 63 Setting ACL Entry Parameters 4

**Group**

Forcible configuration: 1

**Item**

Range: 1~1018

Function: Set the ID of the ACL entry. You can configure a maximum of 1023 ACL entries. When multiple ACL entries are configured, they are compared with packets in the ascending order of IDs.

**Action**

Options: Deny/Redir Port/Mirror Port/Forward

Default: Deny

Function: Configure the action towards a packet that matches the ACL entry.

Deny: Packets matching the entry will be denied.

Redir Port: Packets matching the entry will be forwarded to the specified port. You need to specify the port in the drop-down list.

Mirror Port: Packets matching the entry will be forwarded to both the destination port and the specified port in the drop-down list.

Forward: Packets matching the entry will be forwarded to the destination port.

**Control Port**

Options: all/one or multiple ports

Function: Select the port on which the ACL takes effect.

**Source MAC**

Portfolio: {MAC, MASK}

Format: {HHHHHHHHHHHH, HHHHHHHHHHHH} (H is a hexadecimal number.)

Function: Configure the source MAC address and subnet mask. If the source MAC address and subnet mask of a packet is identical with the value of this parameter, then the condition is met.

**Destination MAC**

Portfolio: {MAC, MASK}

Format: {HHHHHHHHHHHH, HHHHHHHHHHHH} (H is a hexadecimal number.)

Function: Configure the destination MAC address and subnet mask. If the destination MAC address and subnet mask of a packet is identical with the value of this parameter, then the condition is met.

**Source IP**

Portfolio: {IP, MASK}

Format: {A.B.C.D, A.B.C.D}

Function: Configure the source IP address and subnet mask. If the source IP address and subnet mask of a packet is identical with the value of this parameter, then the condition is met.

**Destination IP**

Portfolio: {IP, MASK}

Format: {A.B.C.D, A.B.C.D}

Function: Configure the destination IP address and subnet mask. If the destination IP address and subnet mask of a packet is identical with the value of this parameter, then the condition is met.

**Ethernet Type**

Range: 1537~65535

Function: Configure the Ethernet type. If the Ethernet type field of a packet is identical with

the value of this parameter, then the condition is met.

### **TOS/DSCP**

Range: 0~255

Function: Configure the service type. If the corresponding field of a packet is identical with the value of this parameter, then the condition is met.

### **IP Protocol**

Range: 0~255

Function: Configure the IP protocol value. If the corresponding field of a packet is identical with the value of this parameter, then the condition is met.

### **IP TTL**

Range: 0~3

Function: Configure the TTL field. If the value is set to 0, the TTL of a matched packet must be 0; if the value is set to 1, the TTL of a matched packet must be 1; if the value is set to 2, the TTL of a matched packet range from 2 to 254; if the value is set to 3, the TTL of a matched packet must be 255. If the corresponding field of a packet meets these rules, then the condition is met.

### **Max ICMP**

Range: 0~1023

Function: Configure the Max ICMP value. The value indicates the data length of ICMP packets. If the data length of an ICMP packet is larger than the value, then the condition is met.

### **TCP Flag**

Range: 0~63

Function: Configure the TCP flag. If the corresponding field of a packet is identical with the value of this parameter, then the condition is met.

### **ICMP Type Code**

Range: 0~65535

Function: Configure the ICMP type code. If the corresponding field of a packet is identical with the value of this parameter, then the condition is met.

### **Vlan ID**

Range: 1~4093

Function: Configure the VLAN ID. If the corresponding field of a packet is identical with the value of this parameter, then the condition is met.

### **Vlan ID Range (0~3)**

Portfolio: {X~Y} (X and Y ( $X \leq Y$ ) range from 1 to 4093. X and Y indicate the lower and upper limits of Vlan IDs respectively.)

Function: Configure the range of VLAN IDs of packets. The condition is met when the VLAN ID of a packet is within the specified range.

### **Source L4 Port**

Range: 1~65535

Function: Configure the source port number for Layer-4 protocol packets. If the corresponding field of a packet is identical with the value, then the condition is met.

### **Src Port Range (0~3)**

Portfolio: {X~Y} (X and Y ( $X \leq Y$ ) range from 1 to 65535. X and Y indicate the lower and upper limits of Layer-4 source port numbers respectively.)

Function: Configure the source port number range for Layer-4 protocol packets. If the corresponding field of a packet is within the specified range, then the condition is met.

### **Destination L4 Port**

Range: 1~65535

Function: Configure the destination port number for Layer-4 protocol packets. If the corresponding field of a packet is identical with the value, then the condition is met.

### **Dst Port Range (0~3)**

Portfolio: {X~Y} (X and Y ( $X \leq Y$ ) range from 1 to 65535. X and Y indicate the lower and upper limits of Layer-4 destination port numbers respectively.)

Function: Configure the destination port number range for Layer-4 protocol packets. If the corresponding field of a packet is within the specified range, then the condition is met.

### **L2 Format**

Options: None/L2\_Others/Ethernet\_II/IEEE\_802\_2\_SNAP

Default: None

Function: Configure Layer-2 Ethernet frame format. None indicates this rule is not used;

L2\_Others indicates all of the other Ethernet frame formats except Ethernet\_II and IEEE\_802\_2\_SNAP. When the Ethernet frame format of a packet is consistent with the specified value, then the condition is met.

### **L3 Format**

Options: None/L3\_Others/IPV4\_without\_frag/IPV6\_without\_exten

Default: None

Function: Configure the Layer-3 Internet protocol. None indicates this rule is not used; L3\_Others indicates all the Layer-3 Internet protocols except IPV4\_without\_frag and IPV6\_without\_exten. When the Layer-3 Internet protocol of a packet is consistent with the specified value, then the condition is met.

### **L4 Format**

Options: None/L4\_Others/TCP/UDP/ (ICMP/IGMP)

Default: None

Function: Configure the Layer-4 protocol type. None indicates this rule is not used; L4\_Others indicates all the protocols except TCP, UDP, ICMP, and IGMP. When the Layer-4 protocol type of a packet is consistent with the specified value, then the condition is met.

### **Same IP**

Options: Disable/False/True

Default: Disable

Function: Check whether the source IP address of a packet is identical with its destination IP address.

Disable indicates the rule is not used.

False indicates the condition is met if the source IP address of a packet is different from its destination IP address.

True indicates the condition is met if the source IP address of a packet is identical with its destination IP address.

### **Same L4 Port**

Options: Disable/False/True

Default: Disable

Function: Check whether the source Layer-4 port number of a packet is identical with its



destination Layer-4 port number.

Disable indicates the rule is not used.

False indicates the condition is met if the source Layer-4 port number of a packet is different from its destination Layer-4 port number.

True indicates the condition is met if the source Layer-4 port number of a packet is identical with its destination Layer-4 port number.

### TCP Sequence Zero

Options: Disable/False/True

Default: Disable

Function: Check whether the TCP Sequence field of a packet is 0.

Disable indicates the rule is not used.

False indicates the condition is met if the TCP Sequence field of a packet is not 0.

True indicates the condition is met if the TCP Sequence field of a packet is 0.

### User-Defined Field (0~2)

Portfolio: {Value, Base Addr, Offset}

Range or Options:

Value: 1~65535

Base Addr: End of Tag (Default)/End of EthType/End of IP Header

Offset: 0~80, the step is 2

Function: Define a field as an ACL condition. Value indicates the value to be matched; Base Addr indicates the reference point of a packet; End of Tag indicates the end of the Tag field is the reference point; End of EthType indicates the end of the EthType field is the reference point; End of IP Header indicates the end of the IP header field is the reference point; Offset indicates the offset of the value compared with the reference point. If the *Offset* of a packet compared with *Base Addr* is *Value*, then the condition is met.



#### Note:

It is not necessary to set all these parameters, but at least one parameter needs to be set. If only one parameter is required, then leave all the other parameters empty.

---

3. View the ACL.

ACL List
IPACL--1
IPACL--3
IPACL--70

**Add List**

Figure 64 ACL Entries

Click an ACL entry in the preceding figure. Then modify or delete the ACL entry, as shown in the following figure.

Group	1					
Item	1 (1~1020)					
Action	Redir port ▼					
	S1/FE1 ▼					
Control Port	All <input type="checkbox"/>					
	S1/FE1	S1/FE2	S1/FE3	S1/FE4	S1/FE5	S1/FE6
	<input type="checkbox"/>	<input checked="" type="checkbox"/>	<input type="checkbox"/>	<input type="checkbox"/>	<input type="checkbox"/>	<input type="checkbox"/>
	S1/FE7	S1/FE8	S2/FE1	S2/FE2	S2/FE3	S2/FE4
	<input type="checkbox"/>	<input type="checkbox"/>	<input type="checkbox"/>	<input type="checkbox"/>	<input type="checkbox"/>	<input type="checkbox"/>
	S2/FE5	S2/FE6	S2/FE7	S2/FE8	S3/FE1	S3/FE2
<input type="checkbox"/>	<input type="checkbox"/>	<input type="checkbox"/>	<input type="checkbox"/>	<input type="checkbox"/>	<input type="checkbox"/>	
S3/FE3	S3/FE4	S3/FE5	S3/FE6	S3/FE7	S3/FE8	
<input type="checkbox"/>	<input type="checkbox"/>	<input type="checkbox"/>	<input type="checkbox"/>	<input type="checkbox"/>	<input type="checkbox"/>	
S4/GX1	S4/GX2	S4/GX3	S4/GX4			
<input type="checkbox"/>	<input type="checkbox"/>	<input type="checkbox"/>	<input type="checkbox"/>			
Source MAC	020202020202 MAC					
	FFFFFFFFFFFF MASK					
Destination MAC	040404040404 MAC					
	FFFFFFFFF00 MASK					
Source IP	192.168.0.202 IP					
	255.255.255.0 MASK					
Destination IP	192.168.0.208 IP					
	255.255.255.0 MASK					

Next    Apply    Delete    Cancel

Figure 65 Modifying/Deleting an ACL Entry

Click <Apply> for changes to take effect after modification. Click <Delete> to delete the ACL

entry.

### 6.9.4 Web Configuration(SICOM3048)

1. Add an ACL entry.

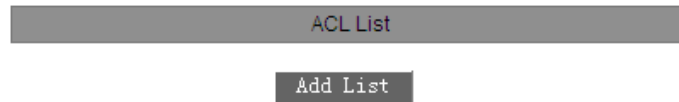

Figure 66 Adding an ACL Entry

Click <Add List> in the preceding figure to add an ACL entry. Different group IDs correspond to different ACL parameters, as shown in the following figures.

**Configure Item**

Group	<input type="text" value="1"/>	
Item	<input type="text" value="1"/>	(1~511)
Action	<input type="text" value="Deny"/>	
Control Port	<input type="text" value="S0/FE1"/>	
Source MAC	<input type="text" value="020202020202"/>	MAC
	<input type="text" value="fffffffff00"/>	MASK
Destination MAC	<input type="text" value="040404040404"/>	MAC
	<input type="text" value="fffffffff00"/>	MASK
Ethernet Type	<input type="text" value="1537"/>	(1537~65535)
Vlan Tag	<input type="text" value="23"/>	(1~4093)

**Apply**

Figure 67 Setting ACL Entry Parameters - Group 1

Configure Item

Group	<input type="text" value="2"/>	
Item	<input type="text" value="2"/>	(1~511)
Action	<input type="text" value="Redir Port"/>	
	<input type="text" value="S0/FE1"/>	
Control Port	<input type="text" value="S0/FE2"/>	
IPV4 Valid	<input type="text" value="Yes"/>	
Source MAC	<input type="text" value="020202020202"/>	MAC
	<input type="text" value="fffffffff00"/>	MASK
Destination MAC	<input type="text" value="040404040404"/>	MAC
	<input type="text" value="fffffffff00"/>	MASK
Source IP	<input type="text" value="192.168.0.202"/>	IP
	<input type="text" value="255.255.255.0"/>	MASK
Destination IP	<input type="text" value="192.168.0.208"/>	IP
	<input type="text" value="255.255.255.0"/>	MASK

Apply

Figure 68 Setting ACL Entry Parameters - Group 2

**Configure Item**

Group	<input type="text" value="3"/>	
Item	<input type="text" value="3"/>	(1~511)
Action	<input type="text" value="Mirror Port"/>	
	<input type="text" value="S0/FE1"/>	
Control Port	<input type="text" value="S0/FE2"/>	
IPv4 Valid	<input type="text" value="Disable"/>	
Same IP Address	<input type="text" value="Disable"/>	
Same L4 Port	<input type="text" value="Disable"/>	
TCP/UDP Valid	<input type="text" value="Disable"/>	
TCP Frame Valid	<input type="text" value="Disable"/>	
TCP Sequence Zero	<input type="text" value="Yes"/>	
TCP Header Length	<input type="text" value="6"/>	(1~15) x 4
Source L4 Port	<input type="text" value="65000"/>	(1~65535)
Destination L4 Port	<input type="text" value="65100"/>	(1~65535)
TCP Flag	<input type="text" value="16"/>	(0~63)
Source IP	<input type="text" value="192.168.0.202"/>	IP
	<input type="text" value="255.255.255.0"/>	MASK
Destination IP	<input type="text" value="192.168.0.208"/>	IP
	<input type="text" value="255.255.255.0"/>	MASK

**Apply**

Figure 69 Setting ACL Entry Parameters - Group 3

**Configure Item**

Group	<input type="text" value="4"/>	
Item	<input type="text" value="4"/>	(1~511)
Action	<input type="text" value="Forward"/>	
	<input type="text" value="S0/FE1"/>	
Control Port	<input type="text" value="S0/FE2"/>	
Ethernet Type	<input type="text" value="1537"/>	(1537~65535)
Vlan Tag	<input type="text" value="23"/>	(1~4093)
TOS/DSCP	<input type="text" value="89"/>	(0~255)
IP Protocol	<input type="text" value="6"/>	(0~255)
IP Version	<input type="text" value="69"/>	(0~255)
IP TTL	<input type="text" value="255"/>	(0~255)

**Apply**

Figure 70 Setting ACL Entry Parameters - Group 4

**Group**

Options: 1~4

Default: 1

Function: Configure the group number of the ACL entry.

Description: Different group IDs correspond to different ACL parameters.

**Item**

Range: 1~511

Function: Set the ID of the ACL entry. A maximum of 511 ACL entries can be configured.

When multiple ACL entries are configured, they are compared with packets in the ascending order of IDs.

**Action**

Options: Deny/Redir Port/Mirror Port/Forward

Default: Deny

Function: Configure the action towards a packet that matches the ACL entry.

Deny: Packets matching the entry will be denied.

Redir Port: Packets matching the entry will be forwarded to the specified port. Specify the port in the drop-down list.

Mirror Port: Packets matching the entry will be forwarded to both the destination port and the specified port in the drop-down list.

**Control Port**

Options: All ports/Any specified port

Function: Select the port on which the ACL takes effect.

**Source MAC**

Portfolio: {MAC address, MAC subnet mask}

Format: {HHHHHHHHHHHH, HHHHHHHHHHHH} (H is a hexadecimal number.)

Function: Configure the source MAC address and subnet mask. If the source MAC address and subnet mask of a packet is identical with the value of this parameter, then the condition is met.

**Destination MAC**

Portfolio: {MAC address, MAC subnet mask}

Format: {HHHHHHHHHHHH, HHHHHHHHHHHH} (H is a hexadecimal number.)

Function: Configure the destination MAC address and subnet mask. If the destination MAC address and subnet mask of a packet is identical with the value of this parameter, then the condition is met.

### **Ethernet Type**

Range: 1537~65535

Function: Configure the Ethernet type. If the Ethernet type field of a packet is identical with the value of this parameter, then the condition is met.

### **Vlan Tag**

Range: 1~4093

Function: Configure the VLAN ID. If the corresponding field of a packet is identical with the value of this parameter, then the condition is met.

### **IPV4 Valid**

Options: Disable/Yes/No

Default: Disable

Function: Check whether the received packet is a valid IPv4 packet.

Disable indicates the rule is not used.

Yes indicates the condition is met if the received packet is a valid IPv4 packet.

No indicates the condition is met if the received packet is not a valid IPv4 packet.

### **Source IP**

Portfolio: {IP address, IP subnet mask}

Format: {A.B.C.D, A.B.C.D}

Function: Configure the source IP address and subnet mask. If the source IP address and subnet mask of a packet is identical with the value of this parameter, then the condition is met.

### **Destination IP**

Portfolio: {IP address, IP subnet mask}

Format: {A.B.C.D, A.B.C.D}

Function: Configure the destination IP address and subnet mask. If the destination IP address and subnet mask of a packet is identical with the value of this parameter, then the

condition is met.

**Same IP Address**

Options: Disable/Yes/No

Default: Disable

Function: Check whether the source IP address of a packet is identical with its destination IP address.

Disable indicates the rule is not used.

No indicates the condition is met if the source IP address of a packet is different from its destination IP address.

Yes indicates the condition is met if the source IP address of a packet is identical with its destination IP address.

**Same L4 Port**

Options: Disable/Yes/No

Default: Disable

Function: Check whether the source Layer-4 port number of a packet is identical with its destination Layer-4 port number.

Disable indicates the rule is not used.

No indicates the condition is met if the source Layer-4 port number of a packet is different from its destination Layer-4 port number.

Yes indicates the condition is met if the source Layer-4 port number of a packet is identical with its destination Layer-4 port number.

**TCP/UDP Valid**

Options: Disable/Yes/No

Default: Disable

Function: Check whether the received packet is a TCP/UDP packet.

Disable indicates the rule is not used.

Yes indicates the condition is met if the received packet is a valid TCP/UDP packet.

No indicates the condition is met if the received packet is not a valid TCP/UDP packet.

**TCP Frame Valid**

Options: Disable/Yes/No



Default: Disable

Function: Check whether the received packet is a valid TCP frame.

Disable indicates the rule is not used.

Yes indicates the condition is met if the received packet is a valid TCP frame.

No indicates the condition is met if the received packet is not a valid TCP frame.

### **TCP Sequence Zero**

Options: Disable/Yes/No

Default: Disable

Function: Check whether the TCP Sequence field of a packet is 0.

Disable indicates the rule is not used.

No indicates the condition is met if the TCP Sequence field of a packet is not 0.

Yes indicates the condition is met if the TCP Sequence field of a packet is 0.

### **TCP Header Length**

Range: 1~15

Function: Configure the TCP header length. If the corresponding field of a packet is smaller than the value of this parameter, then the condition is met.

### **Source L4 Port**

Range: 1~65535

Function: Configure the source port number for Layer-4 protocol packets. If the corresponding field of a packet is identical with the value, then the condition is met.

### **Destination L4 Port**

Range: 1~65535

Function: Configure the destination port number for Layer-4 protocol packets. If the corresponding field of a packet is identical with the value, then the condition is met.

### **TCP Flag**

Range: 0~63

Function: Configure the TCP flag. If the corresponding field of a packet is identical with the value of this parameter, then the condition is met.

### **TOS/DSCP**

Range: 0~255

Function: Configure the service type. If the corresponding field of a packet is identical with the value of this parameter, then the condition is met.

**IP Protocol**

Range: 0~255

Function: Configure the IP protocol value. If the corresponding field of a packet is identical with the value of this parameter, then the condition is met.

**IP Version**

Range: 0~255

Function: Configure the value of the IP protocol version plus the header length. If the corresponding field of a packet is identical with the value of this parameter, then the condition is met.

**IP TTL**

Range: 0~255

Function: Configure the TTL field. If the corresponding field of a packet is identical with the value of this parameter, then the condition is met.



**Note:**

It is not necessary to set all parameters, but at least one parameter needs to be set. If only one parameter is required, then leave the other parameters empty.

2. View the ACL.

ACL List
IPACL--1
IPACL--2
IPACL--3
IPACL--4

**Add List**

Figure 71 ACL Entries

Click an ACL entry in the preceding figure. You can modify or delete the ACL entry, as shown in the following figure.

**Item Configuration**

Group		1	
Item		1	(1~511)
Action		Deny	
		S0/FE1	
Control Port		S0/FE1	
Ethernet Type		1537	(1537~65535)
Source MAC		020202020202	MAC
		FFFFFFFFF00	MASK
Destination MAC		040404040404	MAC
		FFFFFFFFF00	MASK
Vlan Tag		23	(1~4093)

Apply    Delete    Back

Figure 72 Modifying/Deleting an ACL Entry

Click <Apply> for the changes to take effect after modification. You can click <Delete> to delete the ACL entry.

### 6.9.5 Typical Configuration Example

The following uses SICOM3024P as an example to describe the configuration steps for an ACL entry.

Connect port 2 of the switch. Configure the port to receive packets only from source MAC address 02-02-02-02-02-02 and forward the packets through port 1.

Configuration steps:

1. Set the action to Redir Port and select port 1 in the drop-down list, as shown in Figure 60.
2. Select FE2 in Control Port, as shown in Figure 60.
3. Set the source MAC address to 020202020202 and subnet mask to FFFFFFFFFF, as shown in Figure 60.
4. Keep all the other parameters empty.

## 6.10 ARP

### 6.10.1 Overview

The Address Resolution Protocol (ARP) resolves the mapping between IP addresses and MAC addresses by the address request and response mechanism. The switch can learn the mapping between IP addresses and MAC addresses of other hosts on the same network segment. It also supports static ARP entries for specifying mapping between IP addresses and MAC addresses. Dynamic ARP entries periodically age out, ensuring consistency between ARP entries and actual applications.

The series switches provide not only Layer 2 switching function, but also the ARP function for resolving the IP addresses of other hosts on the same network segment, enabling the communication between the NMS and managed hosts.

### 6.10.2 Description

ARP entries fall into dynamic and static ones.

Dynamic entries are generated and maintained based on the exchange of ARP packets. Dynamic entries can expire, be updated by a new ARP packet, or be overwritten by a static ARP entry.

Static entries are manually configured and maintained. They never expire or are overwritten by dynamic ARP entries.

The switch supports up to 512 ARP entries (256 static ones at most).When the number of ARP entries is larger than 512, new entries automatically overwrite old dynamic entries.

### 6.10.3 Web Configuration

1. Configure ARP aging time, as shown in the following figure.

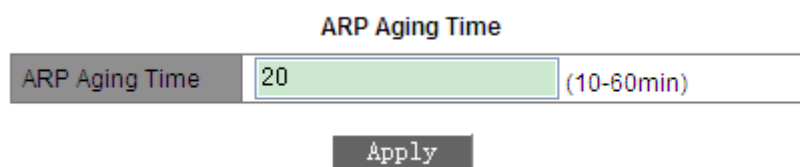

Figure 73 Configuring Aging Time

### ARP Aging Time

Range: 10~60 minutes

Default: 20 minutes

Function: Configure ARP aging time.

Description: ARP aging time is the duration from when a dynamic ARP entry is added to the table to when the entry is deleted from the table.

2. Add a static ARP entry, as shown in the following figure.

**ARP address**

IP address	192.168.0.41
MAC address	020000000223

**Apply**

Figure 74 Adding a Static ARP Entry

**ARP address**

Portfolio: {IP address, MAC address}

Format: {A.B.C.D, HHHHHHHHHHHH} (H is a hexadecimal number.)

Function: Configure a static ARP entry.



**Caution:**

- The IP address of a static ARP entry must be on the same network segment with the IP address of the switch.
- If the IP address of a static entry is the IP address of the switch, the system automatically maps the IP address to the MAC address of the switch.
- In general, the switch automatically learns ARP entries. Manual configuration is not required.

3. View or delete an ARP entry, as shown in the following figure.

**ARP address**

Number	IP address	MAC address	Flags
<input type="radio"/>	192.168.0.23	90-FB-A6-3C-CA-7E	Dynamic
<input type="radio"/>	192.168.0.41	02-00-00-00-02-23	Static
<input type="radio"/>	192.168.0.94	00-00-AA-BB-CC-05	Dynamic
<input type="radio"/>	192.168.0.179	00-00-EE-EE-02-05	Dynamic

**Add**      **Delete**

Figure 75 ARP Address Table

## ARP address

Portfolio: {IP address, MAC address, Flags}

Function: Display ARP entries, including static and dynamic entries.

Operation: Select a static entry in the Number column. Click <Delete> to delete the entry.

---



### Caution:

You cannot delete dynamic ARP entries.

---

## 6.11 SNMP

### 6.11.1 Overview

The Simple Network Management Protocol (SNMP) is a framework using TCP/IP to manage network devices. With the SNMP function, the administrator can query device information, modify parameter settings, monitor device status, and discover network faults.

### 6.11.2 Implementation

SNMP adopts the management station/agent mode. Therefore, SNMP involves two types of NEs: NMS and agent.

- The Network Management Station (NMS) is a station running SNMP-enabled network management software client. It is the core for the network management of an SNMP network.
- Agent is a process in the managed network devices. It receives and processes request packets from the NMS. When an alarm occurs, the agent proactively reports it to the NMS.

The NMS is the manager of an SNMP network, while the agent is the managed device of the SNMP network. The NMS and agents exchange management packets through SNMP.

SNMP involves the following basic operations:

- Get-Request
- Get-Response
- Get-Next-Request
- Set-Request

➤ Trap

The NMS sends Get-Request, Get-Next-Request, and Set-Request packets to agents to query, configure, and manage variables. After receiving these requests, agents reply with Get-Response packets. When an alarm occurs, an agent proactively reports it to the NMS with a trap message.

**6.11.3 Description**

This series switches support SNMPv2. SNMPv2 is compatible with SNMPv1.

SNMPv1 uses community name for authentication. A community name acts as a password, limiting NMS's access to agents. If the switch does not acknowledge the community name carried by an SNMP packet, the packet is discarded.

SNMPv2 also uses community name for authentication. It is compatible with SNMPv1, and extends the functions of SNMPv1.

To enable the communication between the NMS and agent, their SNMP versions must match. Different SNMP versions can be configured on an agent, so that it can use different versions to communicate with different NMSs.

**6.11.4 MIB**

Any managed resource is called managed object. The Management Information Base (MIB) stores managed objects. It defines the hierarchical relationships of managed objects and attributes of objects, such as names, access permissions, and data types. Each agent has its own MIB. The NMS can read/write MIBs based on permissions. The following figure shows the relationships among the NMS, agent, and MIB.

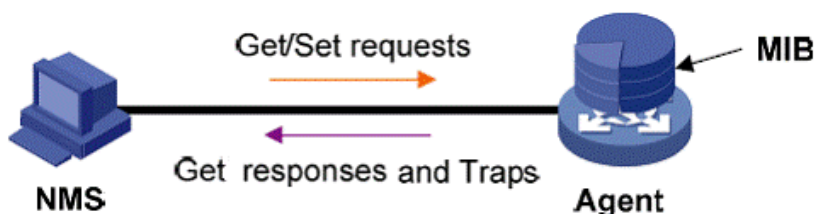

Figure 76 Relationship among NMS, Agent, and MIB

MIB defines a tree structure. The tree nodes are managed objects. Each node has a unique Object Identifier (OID), which indicates the location of the node in the MIB structure. As

shown in the following figure, the OID of object A is 1.2.1.1.

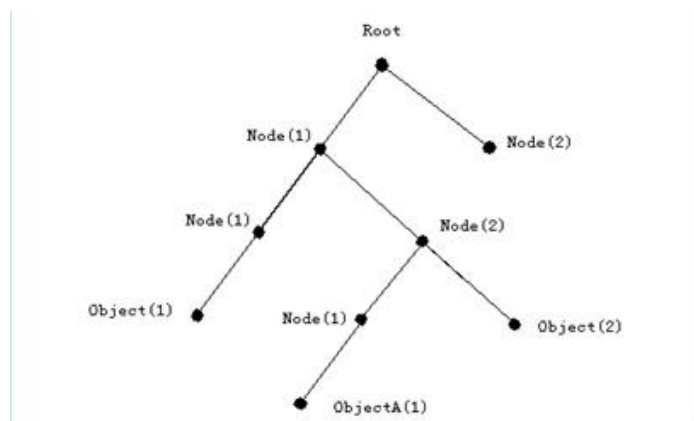

Figure 77 MIB Tree Structure

### 6.11.5 Web Configuration

1. Enable SNMP, as shown in the following figure.

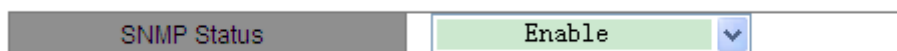

Figure 78 Enabling SNMP

#### SNMP Status

Options: Enable/Disable

Default: Enable

Function: Enable or disable SNMP.

2. Configure access rights, as shown in the following figure.

Read-Only Community	public	(3-16)
Read-Write Community	private	(3-16)
Request Port	161	(1-65535)

Figure 79 Access Rights Configuration

#### Read-Only Community

Range: 3~16 characters

Default: public

Function: Configure the name of read-only community.

Description: The MIB information of the switch can be read only if the community name carried by an SNMP packet is identical with that configured on the switch.



**Read-Write Community**

Range: 3~16 characters

Default: private

Function: Configure the name of read-write community.

Description: The MIB information of the switch can be read and written only if the community name carried by an SNMP packet is identical with that configured on the switch.

**Request Port**

Range: 1~65535

Default: 161

Function: Configure the number of the port for receiving SNMP requests.

3. Set trap parameters, as shown in the following figure.

**Trap Settings**

Trap on-off	Enable	▼
Trap Port ID	162	(1-65535)
Server IP Address1	192.168.0.23	(IP Addr)
Server IP Address2		(IP Addr)
Server IP Address3		(IP Addr)
Server IP Address4		(IP Addr)
Server IP Address5		(IP Addr)

**Apply**

Figure 80 Trap Configuration

**Trap on-off**

Options: Enable/Disable

Default: Enable

Function: Enable or disable trap sending.

**Trap Port ID**

Options: 1~65535

Default: 162

Function: Configure the number of port for sending trap messages.

**Server IP Address**

Format: A.B.C.D

Function: Configure the address of the server for receiving trap messages. You can configure a maximum of five servers.

4. View the IP address of the management server, as shown in the following figure.

Management Station		
Server IP Address1	192.168.0.23	(IP Addr)
Server IP Address2		(IP Addr)
Server IP Address3		(IP Addr)

Figure 81 IP Address of Management Server

The IP address of the management server does not need to be configured manually. The switch automatically displays it only if the NMS is running on the server and reads and writes the MIB node information of the device.

### 6.11.6 Typical Configuration Example

SNMP management server is connected to the switch through Ethernet. The IP address of the management server is 192.168.0.23, and the switch is 192.168.0.2. The NMS monitors and manages the Agent through SNMPv2, and reads and writes the MIB node information of the Agent. When the Agent is faulty, it proactively sends trap messages to the NMS, as shown in the following figure.

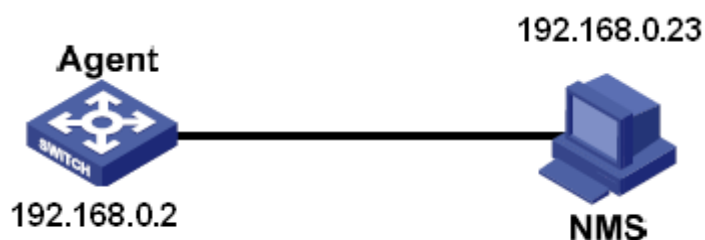

Figure 82 SNMP Configuration Example

Configuration on the Agent:

1. Enable SNMP, as shown in Figure 78.
2. Configure access rights. Set read-only community name to public, read-write community name to private, and request port to 161, as shown in Figure 79.
3. Enable trap sending, set trap port number to 162, and IP address of server to

192.168.0.23, as shown in Figure 80.

To monitor and manage the status of the Agent, run the management software, for example, Kyvision, on the NMS.

For operations on Kyvision, refer to the *Kyvision Operation Manual*.

## 6.12 DT-Ring

### 6.12.1 Overview

DT-Ring and DT-Ring+ are Kyland-proprietary redundancy protocols. They enable a network to recover within 50ms when a link fails, ensuring stable and reliable communication.

DT rings fall into two types: port-based (DT-Ring-Port) and VLAN-based (DT-Ring-VLAN).

- DT-Ring-Port: specifies a port to forward or block packets.
- DT-Ring-VLAN: specifies a port to forward or block the packets of a specific VLAN. This allows multiple VLANs on a tangent port, that is, one port is part of different redundant rings based on different VLANs.

DT-Ring-Port and DT-Ring-VLAN cannot be used together.

### 6.12.2 Concepts

- Master: One ring has only one master. The master sends DT-Ring protocol packets and detects the status of the ring. When the ring is closed, the two ring ports on the master are in forwarding and blocking state respectively.
- Primary port: indicates the ring port (on the master) whose status is configured as forwarding forcibly by user when the ring is closed.



**Note:**

If no primary port is configured on the master, the first port whose link status changes to up when the ring is closed is in forwarding state. The other ring port is in blocking state.

---

- Slave: A ring can include multiple slaves. Slaves listen to and forward DT-Ring protocol packets and report fault information to the master.
- Backup port: The port for communication between DT rings is called the backup port.

- Master backup port: When a ring has multiple backup ports, the backup port with the larger MAC address is the master backup port. It is in forwarding state.
- Slave backup port: When a ring has multiple backup ports, all the backup ports except the master backup port are slave backup ports. They are in blocking state.
- Forwarding state: If a port is in forwarding state, the port can both receive and send data.
- Blocking state: If a port is in blocking state, the port can receive and forward only DT-Ring protocol packets, but not other packets.

### 6.12.3 Implementation

#### DT-Ring-Port Implementation

The forwarding port on the master periodically sends DT-Ring protocol packets to detect ring status. If the blocking port of the master receives the packets, the ring is closed; otherwise, the ring is open.

Working process of switch A, Switch B, Switch C, and Switch D:

1. Configure Switch A as the master and the other switches as slaves.
2. Ring port 1 on the master is in forwarding state while ring port 2 is in blocking state. Both two ports on the slave are in forwarding state.
3. If link CD is faulty, as shown in the following figure:
  - a) When link CD is faulty, port 6 and port 7 on the slave are in blocking state. Port 2 on the master changes to forwarding state, ensuring normal link communication.
  - b) When the fault is rectified, port 6 and port 7 on the slave are in forwarding state. Port 2 on the master changes to blocking state. Link switchover occurs and links restore to the state before CD is faulty.

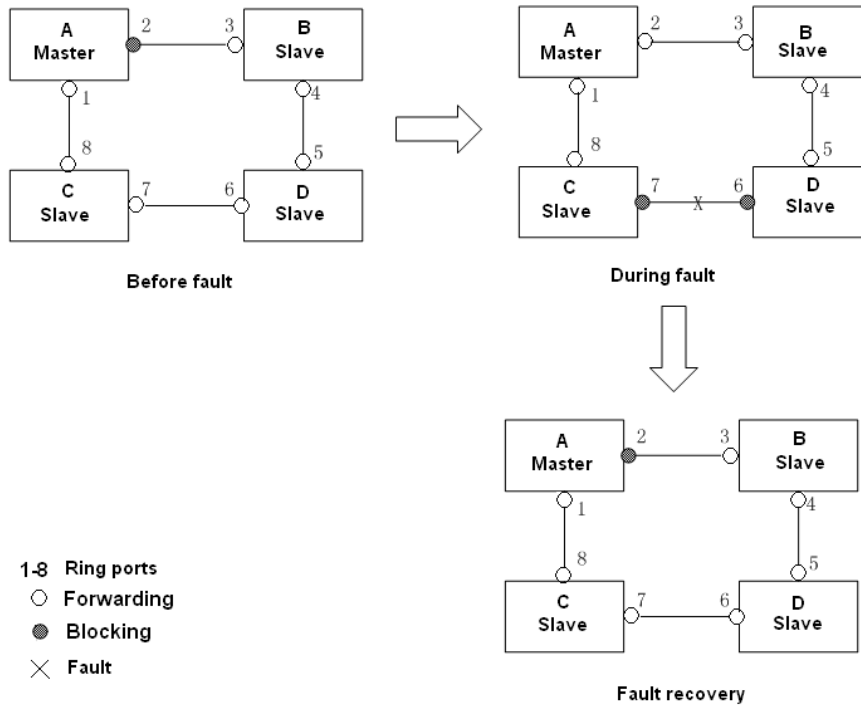

Figure 83 CD Link Fault



**Note:**

If port 1 on master A is configured as the primary port, the fault and fault recovery processes are identical with those described above.

4. If link AC is faulty, as shown in the following figure:

- a) When link AC is faulty, port 1 is in blocking state and port 2 changes to forwarding state, ensuring normal link communication.
- b) After the fault is rectified,
  - If no primary port is configured on master A, port 1 is still in blocking state and port 8 is in forwarding state. No switchover occurs.
  - If port 1 on master A is configured as primary port. When the ring is closed, primary port must be in forwarding state. Therefore, port 1 changes to forwarding state. Port 8 is in forwarding state and port 2 is in blocking state. Link switchover occurs.

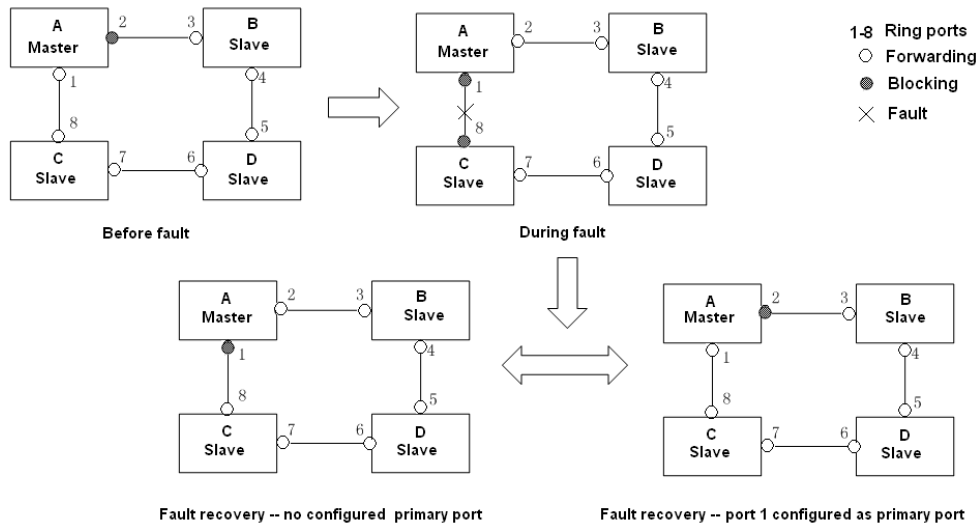

Figure 84 DT-Ring Link Fault



**Caution:**

Link status change affects the status of ring ports.

**DT-Ring-VLAN Implementation**

DT-Ring-VLAN allows the packets of different VLANs to be forwarded in different paths. Each forwarding path for a VLAN forms a DT-Ring-VLAN. Different DT-VLAN-Rings can have different masters. As shown in the following figure, two DT-Ring-VLANs are configured.

Ring links of DT-Ring-VLAN 10: AB-BC-CD-DE-EA.

Ring links of DT-Ring-VLAN 20: FB-BC-CD-DE-EF.

The two rings are tangent at link BC, CD, and DE. Switch C and Switch D share the same ports in the two rings, but use different logical links based on VLANs.

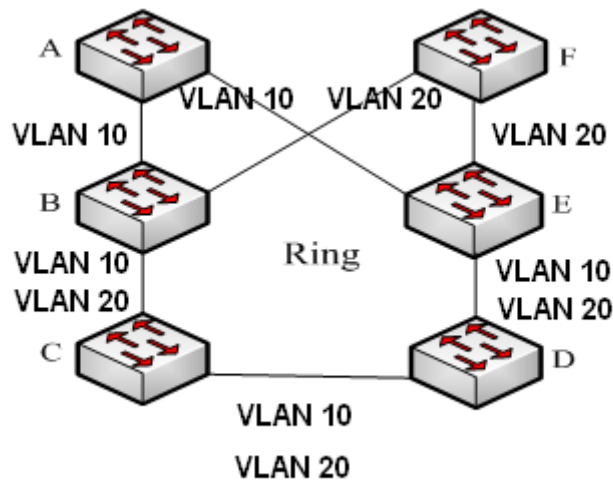

Figure 85 DT-Ring-VLAN



**Note:**

In each DT-Ring-VLAN logical ring, the implementation is identical with that of DT-Ring-Port.

**DT-Ring+ Implementation**

DT-Ring+ can provide backup for two DT rings, as shown in the following figure. One backup port is configured respectively on Switch C and Switch D. Which port is the master backup port depends on the MAC addresses of the two ports. If the master backup port or its link fails, the slave backup port will forward packets, preventing loops and ensuring normal communication between redundant rings.

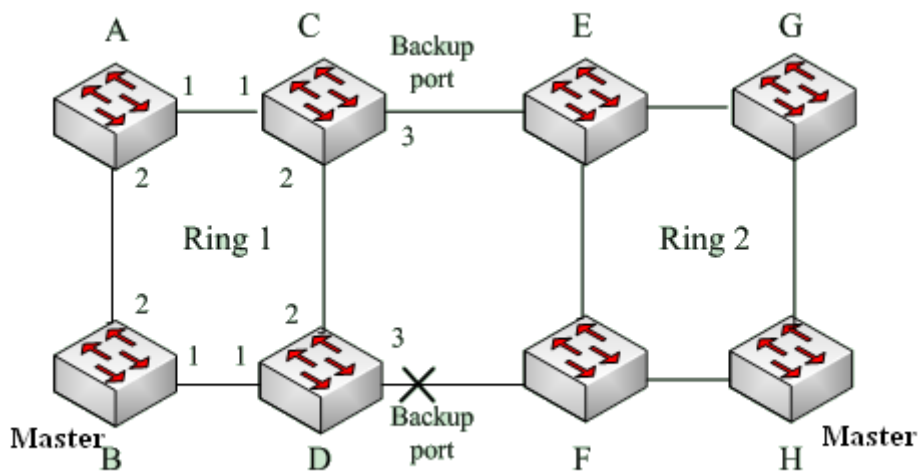

Figure 86 DT-Ring+ Topology



**Caution:**

Link status change affects the status of backup ports.

### 6.12.4 Explanation

DT-Ring configurations should meet the following conditions:

- All switches in the same ring must have the same domain number.
- Each ring can only have one master and multiple slaves.
- Only two ports can be configured on each switch for a ring.
- For two connected rings, backup ports can be configured only in one ring.
- A maximum of two backup ports can be configured in one ring.
- On a switch, only one backup port can be configured for one ring.
- DT-Ring-Port and DT-Ring-VLAN cannot be configured on one switch at the same time.

### 6.12.5 Web Configuration

1. Configure redundant ring mode, as shown in the following figure.

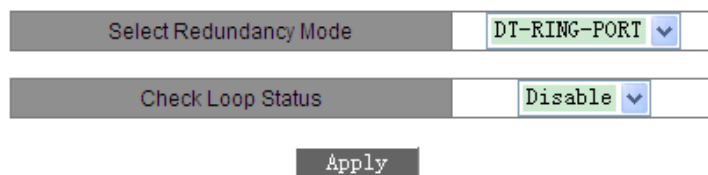

Figure 87 Redundant Ring Mode Configuration

#### Select Redundancy Mode

Options: DT-RING-PORT/DT-RING-VLAN

Default: DT-RING-PORT

Function: Select the redundancy mode.



**Caution:**

- Port-based ring protocols include RSTP, DT-Ring-Port, and DRP-Port, and VLAN-based ring protocols include DT-Ring-VLAN and DRP-VLAN.
- VLAN-based ring protocols are mutually exclusive, and only type of VLAN-based ring protocol can be configured for one device.
- Port-based ring protocol and VLAN-based ring protocol are mutually exclusive, and only



one ring protocol mode can be selected for one device.

### Check Loop Status

Options: Disable/Enable

Default: Disable

Function: Enable or disable ring status detection.

Description: After ring status detection is enabled, the switch automatically detects ring status. When a non-ring port receives DT-Ring packets, the port will be locked. Therefore, use the function with caution.

2. Create a DT ring, as shown in the following figure.

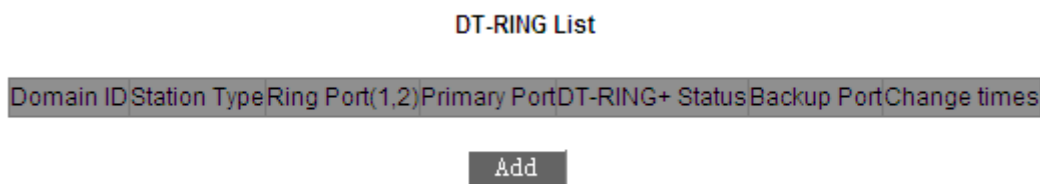

Figure 88 Creating a DT Ring

Click <Add> and configure the DT ring.

3. Configure DT-Ring and DT-VLAN-Ring, as shown in the following figures.

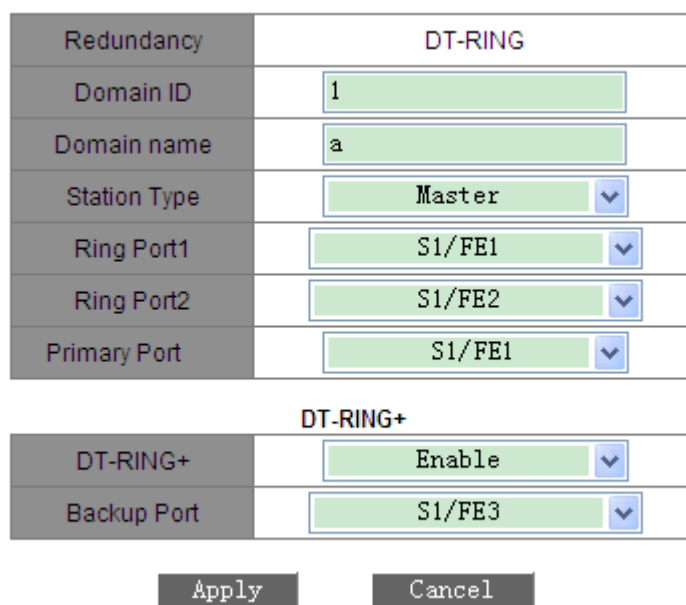

Figure 89 DT-Ring Configuration

Redundancy	DT-RING	
Domain ID	1	
Domain Name	a	
Station Type	Master	
Ring Port1	S1/FE1	
Ring Port2	S1/FE2	
Primary Port	S1/FE1	

DT-RING+		
DT-RING+	Enable	
Backup Port	S1/FE3	

Add VLAN List		
VLAN Choose	VLAN ID	VLAN Name
<input checked="" type="checkbox"/>	1	default
<input checked="" type="checkbox"/>	2	vlan

Apply
Cancel

Figure 90 DT-VLAN-Ring Configuration

**Redundancy**

Forced configuration: DT-RING

**Domain ID**

Configuration rang: 1~32

Function: Differentiate rings. A maximum of 16 port-based rings or 8 VLAN-based rings can be configured on one switch.

**Domain Name**

Range: 1~31 characters

Function: Configure the domain name.

**Station Type**

Options: Master/Slave

Default: Master

Function: Select the role of the switch in the current ring.

**Ring Port1/Ring Port2**

Options: all switch ports

Function: Select two ring ports.

---



**Caution:**

- A DT-Ring ring port or backup port cannot be added to a trunk group. A port added to a trunk group cannot be configured as a DT-Ring ring port or backup port.
  - A DT-Ring ring port or backup port can be configured as a mirroring source or destination port. A mirroring source or destination port cannot be configured as a DT-Ring ring port or backup port.
  - Ring ports between port-based ring protocols RSTP, DT-Ring-Port, and DRP-Port are mutually exclusive, that is, the ring port and backup port of DT-Ring-Port must not be configured as RSTP port, DRP-Port ring port, or DRP-Port backup port; RSTP port, DRP-Port ring port, and DRP-Port backup port must not be configured as DT-Ring-Port ring port or backup port.
  - It is not recommended that ports in isolation group are configured as DT-Ring ports and backup ports at the same time, and DT-Ring ports and backup ports cannot be added to the isolation group at the same time.
- 

### Primary Port

Options: Disable/All switch ports

Default: Disable

Function: Configure the primary port.

Description: When the ring is closed, the primary port is in forwarding state.

---



**Caution:**

- The primary port takes effect only when the ring is closed.
  - The primary port must be one of the two ring ports on the master.
- 

### DT-RING+

Options: Enable/Disable

Default: Disable

Function: Enable or disable the DT-Ring+ function.

### Backup Port

Options: All switch ports

Function: Select one port as the backup port.

Explanation: You can configure a backup port only after the DT-Ring+ function is enabled.

### Add VLAN List

Options: All created VLANs

Function: Select the VLANs managed by current DT-Ring-VLAN ring.

After the configurations are completed, created rings are listed in the DT-RING List, as shown in the following figure.

DT-RING List

Domain ID	Station Type	Ring Port(1,2)	Primary Port	DT-RING+ Status	Backup Port	Change times
a-1	Master	S1/FE1,S1/FE2	S1/FE1	Enable	S1/FE3	0
b-2	Slave	S1/FE4,S1/FE5	Disable	Enable	S1/FE6	0

Add

Figure 91 DT-Ring List

#### 4. View and modify DT-Ring configuration.

Click the DT-Ring options in the preceding figure. You can view and modify the configurations of the ring, as shown in the following figure.

DT-RING Configuration

Redundancy	DT-RING
Domain ID	1
Domain Name	a
Station Type	master
Ring Port1	S1/FE1
Ring Port2	S1/FE2
Primary Port	S1/FE1
DT-RING+	Enable
Backup Port	S1/FE3

Apply

Delete

Cancel

Figure 92 DT-Ring Configuration

Click <Apply> for changes to take effect after modification. Click <Delete> to delete the DT-Ring configuration entry.

5. View DT-Ring and port status, as shown in the following figure.

DT-RING State List	
Redundancy	DT-RING
Ring Port 1	blocking
Ring Port 2	forwarding
Ring State	RING-CLOSE
Clean Change times	CLEAN

Redundancy	DT-RING+
Equipment IP	192.168.0.119
Equipment MAC	00-1E-CD-10-23-38
Backup Port Status	blocking
Equipment IP	192.168.0.109
Equipment MAC	00-00-EE-EE-02-05
Backup Port Status	blocking

Figure 93 DT-Ring State

### 6.12.6 Typical Configuration Example

As shown in Figure 86, Switch A, B, C, and D form Ring 1; Switch E, F, G, and H form ring 2. Links CE and DF are the backup links between Ring 1 and Ring 2.

#### Configuration on Switch A:

1. Domain ID: 1; Domain name: Ring; Ring port: port 1 and port 2; Station type: Slave; DT-Ring+: Disable; do not set backup ports, as shown in Figure 89.

#### Configuration on Switch B:

2. Domain ID: 1; Domain name: Ring; Ring port: port 1 and port 2, no primary port; Station type: Master; DT-Ring+: Disable; do not set backup ports, as shown in Figure 89.

#### Configuration on Switch C and Switch D:

3. Domain ID: 1; Domain name: Ring; Ring port: port 1 and port 2; Station type: Slave; DT-Ring+: Enable; Backup port: port 3, as shown in Figure 89.

#### Configuration on Switch E, Switch F, and Switch G:

4. Domain ID: 2; Domain name: Ring; Ring port: port 1 and port 2; Station type: Slave; DT-Ring+: Disable; do not set backup ports, as shown in Figure 89.

## Configuration on Switch H:

5. Domain ID: 2; Domain name: Ring; Ring port: port 1 and port 2, no primary port; Station type: Master; DT-Ring+: Disable; do not set backup ports, as shown in Figure 89.

## 6.13 RSTP/STP

### 6.13.1 Overview

Standardized in IEEE802.1D, the Spanning Tree Protocol (STP) is a LAN protocol used for preventing broadcast storms caused by link loops and providing link backup. STP-enabled devices exchange packets and block certain ports to prune "loops" into "trees", preventing proliferation and endless loops. The drawback of STP is that a port must wait for twice the forwarding delay to transfer to the forwarding state.

To overcome the drawback, IEEE creates 802.1w standard to supplement 802.1D. IEEE802.1w defines the Rapid Spanning Tree Protocol (RSTP). Compared with STP, RSTP achieves much more rapid convergence by adding alternate port and backup port for the root port and designated port respectively. When the root port is invalid, the alternate port can enter the forwarding state quickly.

### 6.13.2 Concepts

**Root bridge:** serves as the root for a tree. A network has only one root bridge. The root bridge changes with network topology. The root bridge periodically sends BPDU to the other devices, which forward the BPDU to ensure topology stability.

**Root port:** indicates the best port for transmission from the non-root bridges to the root bridge. The best port is the port with the smallest cost to the root bridge. A non-root bridge communicates with the root bridge through the root port. A non-root bridge has only one root port. The root bridge has no root port.

**Designated port:** indicates the port for forwarding BPDU to other devices or LANs. All ports on the root bridge are designated ports.

**Alternate port:** indicates the backup port of the root port. If the root port fails, the alternate port becomes the new root port.

Backup port: indicates the backup port of the designated port. When a designated port fails, the backup port becomes the new designated port and forwards data.

### 6.13.3 BPDU

To prevent loops, all the bridges of a LAN calculate a spanning tree. The calculation process involves transmitting BPDUs among devices to determine the network topology. The following table shows the data structure of a BPDU.

Table 6 BPDU

...	Root bridge ID	Root path cost	Designated bridge ID	Designated port ID	Message age	Max age	Hello time	Forward delay	...
...	8 bytes	4 bytes	8 bytes	2 bytes	2 bytes	2 bytes	2 bytes	2 bytes	...

Root bridge ID: priority of the root bridge (2 bytes) +MAC address of the root bridge (6 bytes).

Root path cost: cost of the path to the root bridge.

Designated bridge ID: priority of the designated bridge (2 bytes) +MAC address of the designated bridge (6 bytes).

Designated port ID: port priority+port number.

Message age: duration that a BPDU can be spread in a network.

Max age: maximum duration that a BPDU can be saved on a device. When Message age is larger than Max age, the BPDU is discarded.

Hello time: interval for sending BPDUs.

Forward delay: status change delay (discarding--learning--forwarding).

### 6.13.4 Implementation

The process for all bridges calculating the spanning tree with BPDUs is as follows:

1. In the initial phase, each port of all devices generates the BPDU with itself as the root bridge; both root bridge ID and designated bridge ID are the ID of the local device; the root path cost is 0; the designated port is the local port.
2. Best BPDU selection: All devices send their own BPDUs and receive BPDUs from other

devices. Upon receiving a BPDU, each port compares the received BPDU with its own.

- If the priority of its own BPDU is higher, then the port does not perform any operation.
- If the priority of the received BPDU is higher, then the port replaces the local BPDU with the received one.

Devices compare the BPDUs of all ports and figure out the best BPDU. Principles for comparing BPDUs are as follows:

- The BPDU with a smaller root bridge ID has a higher priority.
  - If the root bridge IDs of two BPDUs are the same, their root path costs are compared. If the root path cost in a BPDU plus the path cost of the local port is smaller, then the priority of the BPDU is higher.
  - If the root path costs of two BPDUs are also the same, the designated bridge IDs, designated port IDs, and IDs of the port receiving the BPDUs are further compared in order. The BPDU with a smaller ID has a higher priority. The BPDU with a smaller root bridge ID has a higher priority.
3. Selection of the root bridge: The root bridge of the spanning tree is the bridge with the smallest bridge ID.
  4. Selection of the root port: A non-root-bridge device selects the port receiving the best BPDU as the root port.
  5. BPDU calculation of the designated port: Based on the BPDU of the root port and the path cost of the root port, a device calculates a designated port BPDU for each port as follows:
    - Replace the root bridge ID with the root bridge ID of the BPDU of the root port.
    - Replace the root path cost with the root path cost of the root port BPDU plus the path cost of the root port.
    - Replace designated bridge ID with the ID of the local device.
    - Replace the designated port ID with the ID of the local port.
  6. Selection of the designated port: If the calculated BPDU is better, then the device selects the port as the designated port, replaces the port BPDU with the calculated BPDU, and sends the calculated BPDU. If the port BPDU is better, then the device does not update the port BPDU and blocks the port. Blocked ports can receive and forward only RSTP packets, but not other packets.



### 6.13.5 Web Configuration

1. Enable STP/RSTP, as shown in the following figure.

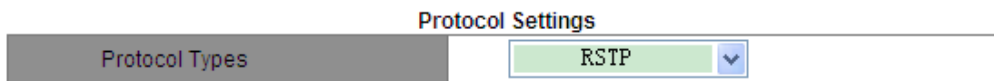

Figure 94 Enabling RSTP/STP

#### Protocol Types

Options: Disable/RSTP/STP

Default: Disable

Function: Disable or enable RSTP or STP.



**Caution:**

- Port-based ring protocols include RSTP, DT-Ring-Port, and DRP-Port, and VLAN-based ring protocols include DT-Ring-VLAN and DRP-VLAN.
- Port-based ring protocol and VLAN-based ring protocol are mutually exclusive, and only one ring protocol mode can be selected for one device.

2. Set the time parameters of the network bridge, as shown in the following figure.

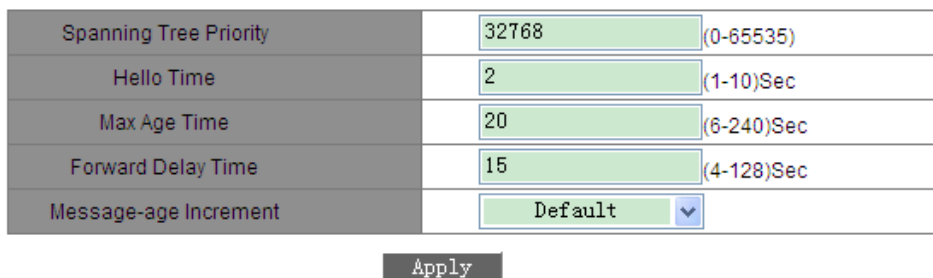

Figure 95 Setting Time Parameters of the Network Bridge

#### Spanning Tree Priority

Range: 0~65535. The step is 4096.

Default: 32768

Function: Configure the priority of the network bridge.

Description: The priority is used for selecting the root bridge. The smaller the value, the higher the priority.

#### Hello Time

Range: 1~10s

Default: 2s

Function: Configure the interval for sending BPDU.

### **Max Age Time**

Range: 6~240s

Default: 20s

Description: If the value of message age in the BPDU is larger than the specified value, then the BPDU is discarded.

### **Forward Delay Time**

Range: 4~128s

Default: 15s

Function: Configure status change time from Discarding to Learning or from Learning to Forwarding.

### **Message-age Increment**

Options: Compulsion/Default

Default: Default

Function: Configure the value to be added to message age when a BPDU passes through a network bridge.

Description: In compulsion mode, the value is 1.

In default mode, the value is  $\max(\text{max age time}/16, 1)$ .

Forward Delay Time, Max Age Time, and Hello Time shall meet the following requirements:

$2 \times (\text{Forward Delay Time} - 1.0 \text{ seconds}) \geq \text{Max Age Time}$ ;

$\text{Max Age Time} \geq 2 \times (\text{Hello Time} + 1.0 \text{ seconds})$ .

3. Enable RSTP on ports, as shown in the following figure.

Port Settings

Port	Protocol State	Port Priority(0~255)	Path Cost(1~20000000)	Cost Count
S1/FE1	Enable	128	200000	Yes
S1/FE2	Enable	128	2000000	No
S1/FE3	Enable	128	2000000	Yes
S1/FE4	Enable	128	2000000	No
S1/FE5	Disable	128	2000000	Yes
S1/FE6	Disable	128	2000000	Yes
S1/FE7	Disable	128	2000000	Yes
S1/FE8	Disable	128	2000000	Yes
S4/GE1	Disable	128	2000000	Yes
S4/GE2	Disable	128	2000000	Yes
S4/GE3	Disable	128	2000000	Yes
S4/GE4	Disable	128	2000000	Yes

Apply

Figure 96 Port Settings

**Protocol State**

Options: Enable/Disable

Default: Disable

Function: Enable or disable STP on ports.



**Caution:**

- A RSTP port cannot be configured as a mirroring source or destination port. A mirroring source or destination port cannot be configured as a RSTP port.
- A RSTP port cannot be added to a trunk group. A port added to a trunk group cannot be configured as a RSTP port.
- Ring ports between port-based ring protocols RSTP, DT-Ring-Port, and DRP-Port are mutually exclusive, that is, RSTP port must not be configured as DT-Ring-Port/ DRP-Port ring port, or DT-Ring-Port/ DRP-Port backup port; DT-Ring-Port/ DRP-Port ring port, and DT-Ring-Port/ DRP-Port backup port must not be configured as RSTP port.
- It is not recommended that ports in isolation group are configured as RSTP ports at the same time, and RSTP ports cannot be added to the isolation group at the same time.

**Port Priority**

Range: 0~255. The step is 16.

Default: 128

Function: Configure the port priority, which determines the roles of ports.

### **Path Cost**

Range: 1~200000000

Default: 2000000 (10M port), 200000 (100M port), 20000 (1000M port)

Description: The path cost of a port is used to calculate the best path. The value of the parameter depends on the bandwidth. The larger the value, the lower the cost. You can change the role of a port by changing the value of the path cost parameter. To configure the value manually, select No for Cost Count.

### **Cost Count**

Range: Yes/No

Default: Yes

Description: Yes indicates the path cost of the port adopts the default value. No indicates you can configure the path cost.

4. View the RSTP status, as shown in the following figure.

**Root Info**

Root MAC	00:1e:cd:11:01:b1
Root Priority	0x1000
Root Path Cost	200000
Root Port	S1/FE2
Max Age(s)	20
Hello Time(s)	2
Forward Delay(s)	15

**Bridge Info**

Bridge MAC	00:00:00:00:19:39
Bridge Priority	0x8000
Bridge Version	2
Max Age(s)	20
Hello Time(s)	2
Forward Delay(s)	15

**Port Info**

Port	Priority	Path Cost	Role	State	Link State
S1/FE1	0x80	2000000	Disabled	Discarding	Down
S1/FE2	0x80	200000	Root	Forwarding	Up
S1/FE3	0x80	2000000	Disabled	Discarding	Down
S1/FE4	0x80	200000	Alternate	Discarding	Up

图 97 RSTP Status Information

**6.13.6 Typical Configuration Example**

The priorities of Switch A, B, and C are 0, 4096, and 8192. Path costs of links are 4, 5, and 10, as shown in the following figure.

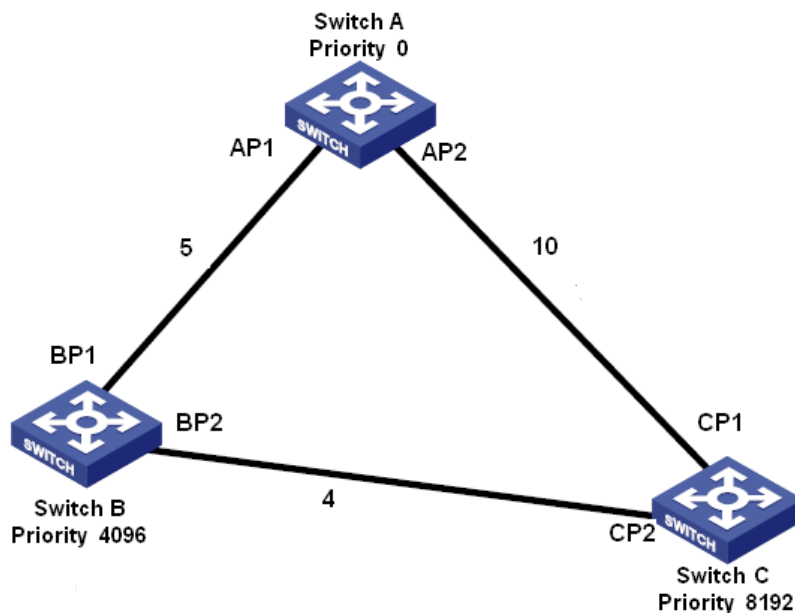

Figure 98 RSTP Configuration Example

Configuration on Switch A:

1. Set priority to 0 and time parameters to default values, as shown in Figure 95.
2. Set the path cost of port 1 to 5 and that of port 2 to 10, as shown in Figure 96.

Configuration on Switch B:

1. Set priority to 4096 and time parameters to default values, as shown in Figure 95.
2. Set the path cost of port 1 to 5 and that of port 2 to 4, as shown in Figure 96.

Configuration on Switch C:

1. Set priority to 8192 and time parameters to default values, as shown in Figure 95.
2. Set the path cost of port 1 to 10 and that of port 2 to 4, as shown in Figure 96.

- The priority of Switch A is 0 and its root ID is the smallest. Therefore, Switch A is the root bridge.
- The path cost from AP1 to BP1 is 5 and that from AP2 to BP2 is 14. Therefore, BP1 is the root port.
- The path cost from AP1 to CP2 is 9 and that from AP2 to CP1 is 10. Therefore, CP2 is the root port and BP2 is the designated port.

## 6.14 RSTP/STP Transparent Transmission

### 6.14.1 Overview

RSTP is compliant with IEEE standard. DT-Ring/DRP is the private redundant protection protocol of Kyland, but cannot coexist with RSTP on the same network. To solve this problem, Kyland developed the RSTP/STP transparent transmission function. The function enables the switch to keep other redundant protocols while transparently transmitting RSTP packets, meeting industrial communication requirements.

Switches running other redundant protocols can receive and forward RSTP packets only if the RSTP transparent transmission function is enabled. RSTP transparent transmission-enabled switches can be regarded as a transparent link.

As shown in the following figure, switch A, Switch B, Switch C, and Switch D form a DT ring. The transparent transmission function is enabled on these four switches, so that Switch E and Switch F can receive RSTP packets from each other.

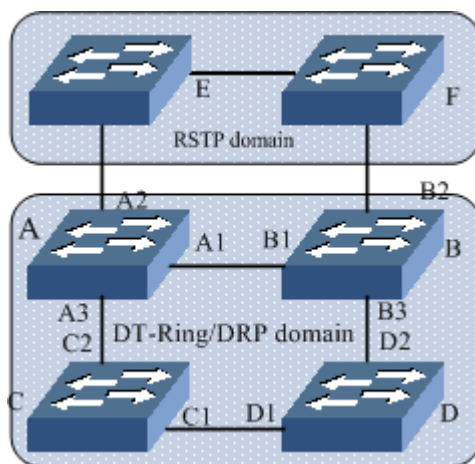

Figure 99 RSTP Transparent Transmission

### 6.14.2 Web Configuration

Configure RSTP transparent transmission on ports, as shown in the following figure.

Port	RSTP Transparent Transmission
S1/FE1	Disable
S1/FE2	Disable
S1/FE3	Disable
S1/FE4	Disable
S1/FE5	Enable
S1/FE6	Enable
S1/FE7	Disable
S1/FE8	Disable
S4/GE1	Disable
S4/GE2	Disable
S4/GE3	Disable
S4/GE4	Disable

Apply

Figure 100 RSTP Transparent Transmission Configuration

### RSTP Transparent Transmission

Options: Enable/Disable

Default: Disable

Function: Enable or disable RSTP transparent transmission on ports.



**Caution:**

RSTP transparent transmission cannot be enabled on an RSTP-enabled port.

### 6.14.3 Typical Configuration Example

As shown in Figure 99, Switch A, Switch B, Switch C, and Switch D form a DT ring, and Switch E and Switch F form an RSTP ring. In the RSTP ring, the entire DT ring serves as a transparent link to forward RSTP packets of Switch E and Switch F.

- Configure Switch A, Switch B, Switch C, and Switch D as a DT ring. For details, see section 6.12 DT-Ring.
- Enable RSTP on the involved ports of Switch E and Switch F, as shown in Figure 94 and Figure 96.
- Enable RSTP transparent transmission on ports A1, A2, A3, B1, B2, B3, C1, C2, D1, and D2, as shown in Figure 100.



## 6.15 DRP

### 6.15.1 Overview

Kyland develops the Distributed Redundancy Protocol (DRP) for data transmission on ring-topology networks. It can prevent broadcast storms for ring networks. When a link or node is faulty, the backup link can take over services in real time to ensure continuous data transmission.

Compliant with the IEC 62439-6 standard, DRP uses the master election mechanism with no fixed master. DRP provides the following features:

- Network scale-independent recovery time

DRP achieves network scale-independent recovery time by optimizing the ring detection packet forwarding mechanism. DRP enables networks to recover within 20ms, with the introduction of real-time reporting interruption, improving reliability for real-time data transmission. This feature enables switches to provide higher reliability for the applications in the power, rail transit, and many other industries that require real-time control.

- Diversified link detection functions

To improve network stability, DRP provides diversified link detection functions for typical network faults, including fast disconnection detection, optical fiber unidirectional link detection, link quality inspection, and equipment health check, ensuring proper data transmission.

- Applicable to multiple network topologies

Besides rapid recovery for simple ring networks, DRP also supports complex ring topologies, such as intersecting rings and tangent rings. Additionally, DRP supports VLAN-based multiple instances, thereby suiting various network applications with flexible networking.

- Powerful diagnosis and maintenance functions

DRP provides powerful status query and alarm mechanisms for network diagnosis and maintenance, as well as mechanism for preventing unintended operation and incorrect configurations that may lead to ring network storms.

## 6.15.2 Concept

### 1. DRP Modes

DRP involves two modes: DRP-Port-Based and DRP-VLAN-Based.

DRP-Port-Based: forwards or blocks packets based on specific ports.

DRP-VLAN-Based: forwards or blocks packets based on VLANs. If a port is in blocking state, only the data packets of the specified VLAN are blocked. Therefore, multiple VLANs can be configured on tangent ring ports. A port can belong to different DRP rings according to VLAN configurations.

### 2. DRP Port Statuses

Forwarding state: If a port is in forwarding state, it can receive and forward data packets.

Blocking state: If a port is in blocking state, it can receive and forward DRP packets, but not other data packets.

**Caution:**

A port in blocking state on the Root can proactively send DRP packets.

---

### 3. DRP Roles

DRP determines the roles of switches by forwarding Announce packets, preventing redundancy rings to form loops.

INIT: indicates the device on which DRP is enabled and the two ring ports are in Link down state.

Root: indicates the device on which DRP is enabled and at least one ring port is in Link up state. In a ring, the Root is elected according to the vectors of Announce packets. It may change with the network topology. The Root sends its own Announce packets to other devices periodically. Statuses of ring ports: One ring port is in forwarding state and the other is in blocking state. Upon receiving the Announce packet of another device, the Root compares the vector of the packet with that of its own Announce packet. If the vector of the received packet is larger, the Root changes its role to Normal or B-Root according to the link status and CRC degradation of ports.

B-Root: indicates the device on which DRP is enabled, meeting at least one of the following

conditions: one ring port is in Link up state while the other is in Link down, CRC degradation, the priority is not less than 200. The B-Root compares and forwards Announce packets. If the vector of a received Announce packet is smaller than that of its own announce packet, the B-Root changes its role to Root; otherwise, it forwards the received packet and does not change its own role. Statuses of ring ports: One ring port is in forwarding state.

Normal: indicates the device on which DRP is enabled and both ring ports are in Link up state without CRC degradation and the priority is more than 200. The Normal only forwards Announce packets, but does not check the content of packets. Statuses of ring ports: Both ring ports are in forwarding state.



**Note:**

CRC degradation: indicates that the number of CRC packets exceed the threshold in 15 minutes.

**6.15.3 Implementation**

Each switch maintains its own vector of Announce packet. The switch with the larger vector will be elected as the Root.

The vector of Announce packet contains the following information for role assignment.

Table 7 Vector of Announce Packet

Link status	CRC degradation		Role priority	IP address of the device	MAC address of the device
	CRC degradation status	CRC degradation rate			

Link status: The value is set to 1 if one ring port is in Link down state and set to 0 if both ring ports are in Link up state.

CRC degradation status: If CRC degradation occurs on one port, the value is set to 1. If CRC degradation does not occur on the two ring ports, the value is set to 0.

CRC degradation rate: The ratio of the number of CRC packets and the threshold in 15 minutes.

Role priority: The value can be set on the Web UI.

The parameters in Table 7 are compared in the following procedure:

1. The value of link status is checked first. The device with a larger link status value is

- considered to have a larger vector.
2. If the two compared devices have the same link status value, the values of CRC degradation status are compared. The device with a larger CRC degradation status value is considered to have a larger vector. If the CRC degradation status value of all compared devices is 1, the device with a larger CRC degradation rate value is considered to have a larger vector.
  3. If the two compared devices have the same link status value and CRC degradation value, the values of role priority, IP addresses, and MAC addresses are compared sequentially. The device with a larger value is considered to have a larger vector.
  4. The device with the larger vector is elected as the Root.

**Note:**

Only when CRC degradation status value is 1, the CRC degradation rate value participates in vector comparison. Otherwise, the vectors are compared regardless of CRC degradation rate value.

➤ Implementation of DRP-Port-Based mode

The roles of switches are as follows:

1. Upon startup, all switches are in INIT state. When the state of one port changes to Link up, the switch becomes the Root and sends Announce packets to the other switches in the ring for election.
2. The switch with the largest vector of Announce packet is elected as the Root. The ring port that links up first on the Root is in forwarding state and the other ring port is in blocking state. Among the other switches in the ring, the switch with one ring port in Link down or CRC degradation state is the B-Root. The switch with both ring ports in Link up state and no CRC degradation is the Normal.

The fault recovery procedure is as follows:

1. In the initial topology, A is the Root; port 1 is in forwarding state and port 2 in blocking state. B, C, and D are Normal(s), and their ring ports are in forwarding state, as shown in the following figure.

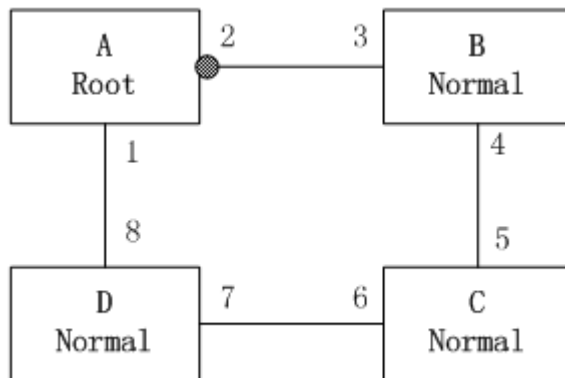

Figure 101 DRP Topology

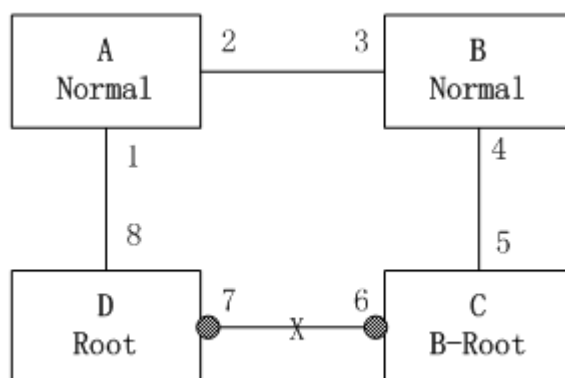

Figure 102 Link Fault

2. When link CD is faulty, DRP changes the statuses of port 6 and port 7 to blocking. As a result, C and D become the Roots. Because A, C, and D are Roots at the moment, they all send Announce packets. The vectors of C and D are larger than that of A because port 7 and port 6 are in Link down state. In this case, if the vector of D is larger than that of C, D is elected as the Root and C becomes the B-Root. When receiving the Announce packet of D, A finds that the vector of D is larger than its own vector and both its ring ports are in Link up state. Therefore, A becomes a Normal and changes the status of port 2 to forwarding, as shown in the preceding figure.

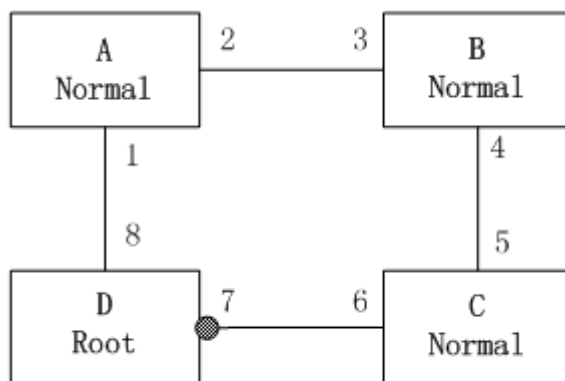

Figure 103 Link Recovery

3. When link CD recovers, D is still the Root because its vector is larger than the vector of C. Because D is the Root, port 7 is in blocking state. In this case, port 6 is in Link up state, so DRP changes the state of port 6 to forwarding. As a result, C becomes a Normal. Therefore, the roles of switches do not change for link recovery.



Note:

On a DRP ring network, the roles of switches change upon a link fault, but do not change when the link recovers. This mechanism improves network security and reliability of data transmission.

➤ Implementation of DRP-VLAN-Based mode

DRP-VLAN-Based ring allows the packets of different VLANs to be forwarded in different paths. Each forwarding path for a VLAN forms a DRP-VLAN-Based. Different DRP-VLAN-Based ring can have different roots. As shown in the following figure, two DRP-VLAN-Based rings are configured.

Ring links of DRP-VLAN10/20-Based: AB-BC-CD-DE-EA.

Ring links of DRP-VLAN30-Based: FB-BC-CD-DE-EF.

The two rings are tangent at link BC, CD, and DE. Switch C and Switch D share the same ports in the two rings, but use different logical links based on VLANs



图 104 DRP-VLAN-Based



**Note:**

The port status and role assignment of each DRP-VLAN-Based ring are the same as those of DRP-Port-Based ring.

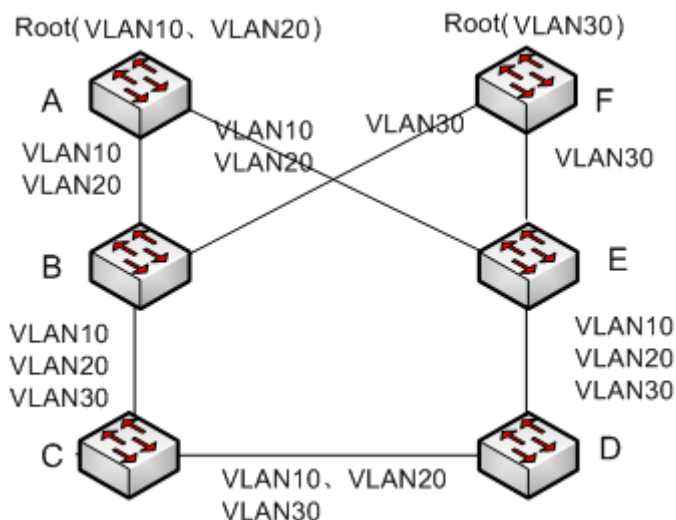
➤ DRP Backup

DRP can also provide backup for two DRP rings, preventing loops and ensuring normal communication between rings.

Backup port: indicates the communication port between DRP rings. Multiple backup ports can be configured, but must be in the same ring. The first backup port that links up is the master backup port, which is in forwarding state. All the other backup ports are slave. They are in blocking state.

As shown in the following figure, one backup port can be configured on each switch. The master backup port is in forwarding state and the other backup ports are in blocking state. If the master backup port or its link is faulty, a slave backup port will be selected to forward data.

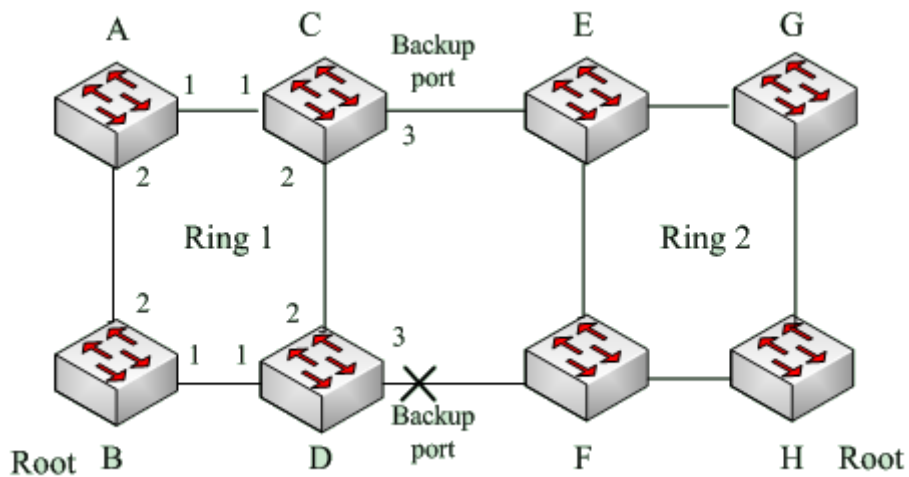

Figure 105 DRP Backup



**Caution:**

Link status change affects the status of backup ports.

## 6.16 DHP

### 6.16.1 Overview

As shown in the following figure, A, B, C, and D are mounted to a ring. Dual Homing Protocol (DHP) achieves the following functions if it is enabled on A, B, C, and D:

- A, B, C, and D can communicate with each other, without affecting the proper running of devices in the ring.
- If the link between A and B is faulty, A can still communicate with B, C, and D by way of Device 1 and Device 2.



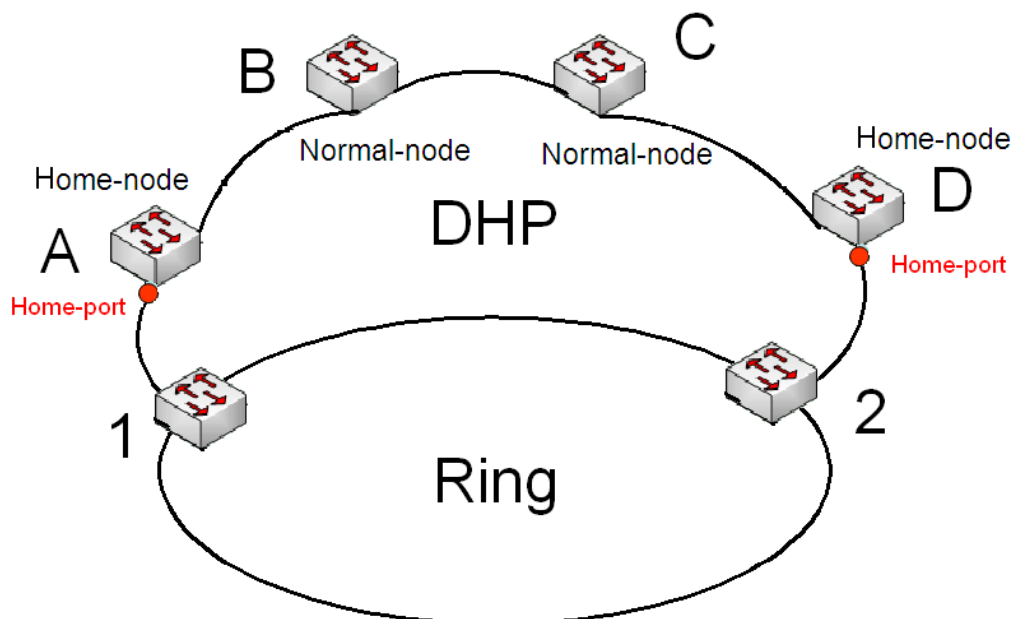

Figure 106 DHP Application

### 6.16.2 Concepts

The implementation of DHP is based on DRP. The role election and assignment mechanism of DHP is the same as that of DRP. DHP provides link backup through the configuration of Home-node, Normal-node, and Home-port.

Home-node: indicates the devices at both ends of the DHP link and terminates DRP packets.

Home-port: indicates the port connecting a Home node to the external network. A Home-port provides the following functions:

- Sending response packets to the Root upon receiving Announce packets from the Root. The Root identifies the ring status as closed if it receives response packets. If the Root does not receive response packets, it identifies the ring status as open.
- Blocking the DRP packets of external networks and isolating the DHP link from external networks.
- Sending entry clearing packets to connected devices on external networks upon a topology change of the DHP link.

Normal-node: indicates the devices in the DHP link, excluding the devices at both ends.

Normal-nodes transmit the response packets of Home-nodes.

### 6.16.3 Implementation

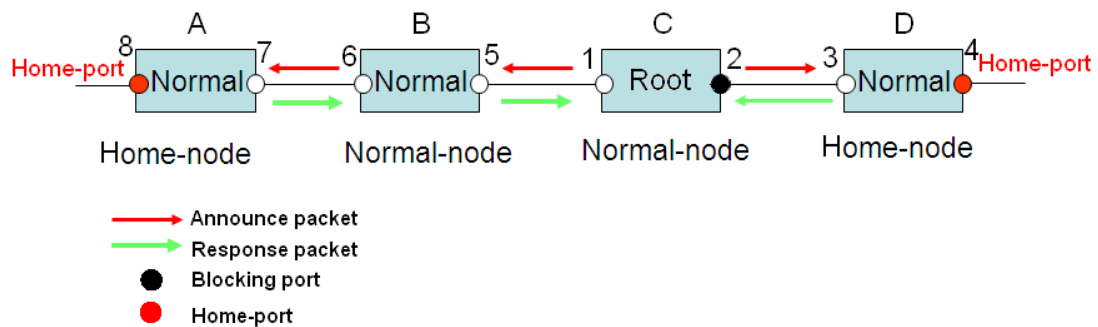

Figure 107 DHP Configuration

As shown in the preceding figure, the configurations of A, B, C, and D in Figure 6 are as follows:

- DRP configuration: C is the Root; port 2 is in blocking state; A, B, and D are Normal; all the other ring ports are in forwarding state.
- DHP configuration: A and D are Home-nodes; port 8 and port 4 are Home-ports; B and C are Normal-nodes.

Implementation:

1. C, the Root, sends Announce packets through its two ring ports. Home-port 8 and Home-port 4 terminate the received Announce packets and send response packets to C. C identifies the ring status as closed. Port 2 is in blocking state.
2. When the link between A and B is blocked, the topology involves two links: A and B-C-D.
  - A is elected as the Root. Port 7 is in blocking state.
  - In link B-C-D, B is elected as the Root. Port 6 is in blocking state. C becomes the Normal. Port 2 is forwarding state. A can communicate with B, C, and D by way of Device 1 and Device 2, as shown in the following figure.

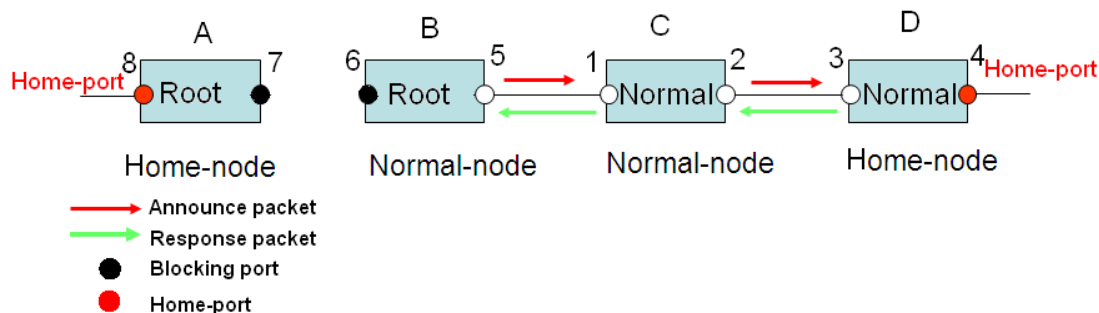

Figure 108 DHP Fault Recovery

### 6.16.4 Description

DRP configurations meet the following requirements:

- All switches in the same ring must have the same domain number.
- One ring contains only one Root, but can contain multiple B-Roots or Normal(s).
- Only two ports can be configured on each switch for a ring.
- For two connected rings, backup ports can be configured only in one ring.
- Multiple backup ports can be configured in one ring.
- On a switch, only one backup port can be configured for one ring.

### 6.16.5 Web Configuration

1. Configure the DRP mode, as shown in the following figure.



图 109 DRP 模式配置

DRP Mode

Options: PORT MODE/VLAN MODE

Default: PORT MODE

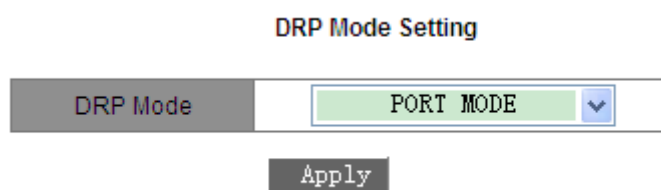
Function: Configure the DRP mode.



**Caution:**

- Port-based ring protocols include RSTP, DT-Ring-Port, and DRP-Port, and VLAN-based

ring protocols include DT-Ring-VLAN and DRP-VLAN.

- VLAN-based ring protocols are mutually exclusive, and only type of VLAN-based ring protocol can be configured for one device.
- Port-based ring protocol and VLAN-based ring protocol are mutually exclusive, and only one ring protocol mode can be selected for one device.

2. Configure DRP-Port-Based ring, as shown in the following figure.

**DRP Domain Setting**

Redundancy	DRP	
Domain ID	1	
Domain Name	a	
DHP Mode	Disable <span style="float: right;">▼</span>	
Home Port	Ring Port 1 <span style="float: right;">▼</span>	
Role Priority	128	(0~255)
CRC Threshold	100	(25~65535)
Ring Port 1	S1/FE1 <span style="float: right;">▼</span>	
Ring Port 2	S1/FE2 <span style="float: right;">▼</span>	
Backup Port	S1/FE3 <span style="float: right;">▼</span>	

Apply
Help

Figure 110 DRP-Port-Based Configuration

**Redundancy**

Mandatory configuration: DRP

**Domain ID**

Range: 1~32

Function: Each ring has a unique domain ID. On one switch, a maximum of 16 DRP-Port-Based rings can be configured.

**Domain Name**

Range: 1~31 characters

Function: Configure the domain name.

## DHP Mode

Options: Disable/Normal Node/Home Node

Default: Disable

Function: Enable or disable DHP or configure the DHP mode.

---

**Caution:**

DHP is available only in DRP-Port-Based mode.

---

## Home Port

Options: Ring Port 1/Ring Port 2/Ring Port 1-2

Function: Configure the Home-port for a DHP Home-node.

Description: If there is only one device in DHP link, the both ring ports of the Home-node must be configured as the Home-port.

## Role Priority

Range: 0~255

Default: 128

Function: Configure the priority of a switch.

## CRC Threshold

Range: 25~65535

Default: 100

Function: Configure the CRC threshold.

Description: This parameter is used in root election. The system counts the number of received CRCs. If the number of CRCs of one ring port exceeds the threshold, the system considers the port to have CRC degradation. As a result, the CRC degradation value is set to 1 in the vector of the Announce packet of the port.

## Ring Port 1/Ring Port 2

Options: all switch ports

Function: Select two ring ports.

## Backup Port

Options: all switch ports

Function: Configure the backup port.



**Caution:**

Do not configure a ring port as a backup port.

After the configurations are completed, created rings are listed in the DRP List, as shown in the following figure.

DRP List

Domain ID	Role Status	Ring Port(1,2)	Backup Port	Ring Status
<u>1-a</u>	ROOT	S1/FE1,S1/FE2	S1/FE3	Ring-Close

Figure 111 DRP-Port-Based List



**注意:**

- A DRP ring port or backup port cannot be added to a trunk group. A port added to a trunk group cannot be configured as a DRP ring port or backup port.
- A DRP ring port or backup port can be configured as a mirroring source or destination port. A mirroring source or destination port cannot be configured as a DRP ring port or backup port.
- Ring ports between port-based ring protocols RSTP, DT-Ring-Port, and DRP-Port are mutually exclusive, that is, the ring port and backup port of DRP-Port must not be configured as RSTP port, DT-Ring-Port ring port, or DT-Ring-Port backup port; RSTP port, DT-Ring-Port ring port, and DT-Ring-Port backup port must not be configured as DRP-Port ring port or backup port.
- It is not recommended that ports in isolation group are configured as DRP ring ports and backup ports at the same time, and DRP ring ports and backup ports cannot be added to the isolation group at the same time.

- View the parameter settings of a DRP-Port-Based.

Click the DRP entry in Figure 111. You can view and modify the parameter settings of the entry, as shown in the following figure.

**DRP Setting**

Redundancy	DRP	
Domain ID	<input type="text" value="1"/>	
Domain Name	<input type="text" value="a"/>	
DHP Mode	<input type="text" value="Disable"/>	▼
Home Port	<input type="text" value="Ring Port 1"/>	▼
Role Priority	<input type="text" value="128"/>	(0~255)
CRC Threshold	<input type="text" value="100"/>	(25~65535)
Ring Port 1	<input type="text" value="S1/FE1"/>	▼
Ring Port 2	<input type="text" value="S1/FE2"/>	▼
Backup Port	<input type="text" value="S1/FE3"/>	▼

Figure 112 Querying and Modify a DRP-Port-Based entry

After modification is completed, click <Apply> to make the modification take effect. You can delete the DRP entry by clicking <Delete>.

- View the roles and port status of a DRP ring, as shown in the following figure.

**DRP Status**

Role Status	ROOT
Ring Port 1	FORWARD
Ring Port 2	BLOCK
Backup Port	BLOCK
Ring Status	Ring-Close
IP Address	192.168.0.222
MAC Address	08-00-3E-32-53-22

Figure 113 DRP-Port-Based Status Query

3. Configure DRP-Port-Based ring, as shown in the following figure. ring, as shown in the following figure.

DRP Domain Setting

Redundancy	DRP	
Domain ID	<input type="text" value="1"/>	
Domain Name	<input type="text" value="a"/>	
DHP Mode	<input type="text" value="Disable"/>	▼
Home Port	<input type="text" value="Ring Port 1"/>	▼
Role Priority	<input type="text" value="128"/>	(0~255)
CRC Threshold	<input type="text" value="100"/>	(25~65535)
Ring Port 1	<input type="text" value="S1/FE1"/>	▼
Ring Port 2	<input type="text" value="S1/FE2"/>	▼
Backup Port	<input type="text" value="S1/FE3"/>	▼
Protocol Vlan	<input type="text" value="2"/>	(1~4093)
Service Vlan	<input type="text" value="2-4"/>	(e.g. 1,2,3,6-8)

Figure 114 DRP-VLAN-Based Configuration

**Redundancy**

Mandatory configuration: DRP

**Domain ID**

Range: 1~32

Function: Each ring has a unique domain ID. On one switch, a maximum of 8 DRP-VLAN-Based rings can be configured.

**Domain Name**

Range: 1~31 characters

Function: Configure the domain name.

**Role Priority**

Range: 0~255

Default: 128

Function: Configure the priority of a switch.

**CRC Threshold**



Range: 25~65535

Default: 100

Function: Configure the CRC threshold.

Description: This parameter is used in root election. The system counts the number of received CRCs. If the number of CRCs of one ring port exceeds the threshold, the system considers the port to have CRC degradation. As a result, the CRC degradation value is set to 1 in the vector of the Announce packet of the port.

### Ring Port 1/Ring Port 2

Options: all switch ports

Function: Select two ring ports.

### Backup Port

Options: all switch ports

Function: Configure the backup port.



#### Caution:

- A DRP ring port or backup port cannot be added to a trunk group. A port added to a trunk group cannot be configured as a DRP ring port or backup port.
  - A DRP ring port or backup port can be configured as a mirroring source or destination port. A mirroring source or destination port cannot be configured as a DRP ring port or backup port.
  - It is not recommended that ports in isolation group are configured as DRP ring ports and backup ports at the same time, and DRP ring ports and backup ports cannot be added to the isolation group at the same time.
- 

### Backup Port

Options: all switch ports

Function: Configure the backup port.



#### Caution:

Do not configure a ring port as a backup port.

---

**Protocol VLAN**

Range: 1~4093

Description: The VLAN ID must be one of service VLAN.

Function: DRP packets with the VLAN ID serve as the basis for the diagnosis and maintenance of the DRP-VLAN-Based ring.

**Service VLAN**

Options: All created VLANs

Function: Select the VLANs managed by current DRP-VLAN-Based ring.

After the configurations are completed, created rings are listed in the DRP List, as shown in the following figure.

**DRP List**

Domain ID	Role Status	Ring Port(1,2)	Backup Port	Ring Status	Protocol Vlan	Service Vlan
<u>1-a</u>	ROOT	S1/FE1,S1/FE2	S1/FE3	Ring-Close	2	2-4

Figure 115 DRP-VLAN-Based List

- View the parameter settings of a DRP-VLAN-Based

Click the DRP entry in Figure 115. You can view and modify the parameter settings of the entry, as shown in the following figure.

**DRP Setting**

Redundancy	DRP	
Domain ID	1	
Domain Name	a	
DHP Mode	Disable	
Home Port	Ring Port 1	
Role Priority	128 (0~255)	
CRC Threshold	100 (25~65535)	
Ring Port 1	S1/FE1	
Ring Port 2	S1/FE2	
Backup Port	S1/FE3	
Protocol Vlan	2	
Service Vlan	2-4	

Figure 116 Querying and Modify a DRP-VLAN-Based entry

After modification is completed, click <Apply> to make the modification take effect. You can delete the DRP entry by clicking <Delete>.

View the roles and port status of a DRP ring, as shown in the following figure.

Role Status	ROOT
Ring Port 1	FORWARD
Ring Port 2	BLOCK
Backup Port	BLOCK
Ring Status	Ring-Close
IP Address	192.168.0.222
MAC Address	08-00-3E-32-53-22

Figure 117 DRP-VLAN-Based Status Query

### 6.16.6 Typical Configuration Example

As shown in Figure 105, A, B, C, and D form Ring 1; E, F, G, and H form Ring 2; CE and DF are the backup links of Ring 1 and Ring 2.

**Configuration on switch A and switch B:**

1. Set Domain ID to 1 and Domain name to Ring. Select ring port 1 and ring port 2. Keep default values for role priority and backup port, as shown in Figure 110.

**Configuration on switch C and switch D:**

2. Set Domain ID to 1, Domain name to Ring, and Backup port to 3. Select ring port 1 and ring port 2. Keep the default value for role priority, as shown in Figure 110.

**Configuration on switch E, F, G, and H:**

3. Set Domain ID to 2 and Domain name to Ring. Select ring port 1 and ring port 2. Keep default values for role priority and backup port, as shown in Figure 110.

## 6.17 QoS

### 6.17.1 Overview

Quality of Service (QoS) enables differentiated services based on different requirements under limited bandwidths by means of traffic control and resource allocation on IP networks. QoS tries to satisfy the transmission of different services to reduce network congestion and minimize congestion's impact on the services of high priority.

QoS mainly involves service identification, congestion management, and congestion avoidance.

**Service identification:** Objects are identified based on certain match rules. For example, the objects can be priority tags carried by packets, priority mapped by ports and VLANs, or priority information mapped by quintuples. Service identification is the precondition for QoS.

**Congestion management:** This is mandatory for solving resource competition. Congestion management caches packets in queues and determines the sequence of packet forwarding based on a certain scheduling algorithm, achieving preferential forwarding for key services.

**Congestion avoidance:** Excessive congestion may result in damage on network resources. Congestion avoidance monitors the use of network resources. When detecting increasing congestion, the function adopts proactive packet discarding and tunes traffic volume to solve the overload.

### 6.17.2 Principle

Each port of the switch has four cache queues, from 0 to 3 in priority ascending order.

You can configure the mapping between priority and queues. When a frame reaches the port, the switch determines the queue for the frame according to the information in the frame header. The switch supports five queue mapping modes for priority identification: highest priority, port-based, DIFF, TOS/DIFF, and 802.1p

- If the highest priority is configured on a port, then packets to be forwarded are put in queue 3.
- If port-based queue mapping mode is configured on a port, received packets are queued according to the default priority of the port. The mapping between the default priority and queues is consistent with that between 802.1p priority and queues.
- The DIFF value relies on the DSCP in packets while the TOS/DIFF value depends on the TOS/DSCP in packets. You can configure the mapping between priority and queues.
- When a packet is tagged, the 802.1p value depends on the priority of 802.1Q in the packet. When a packet is untagged, the 802.1p value depends on the default priority of the port. You can configure the mapping between the 802.1p priority and queues.

When forwarding data, a port uses a scheduling mode to schedule the data of four queues and the bandwidth of each queue. The switch supports two scheduling modes: Weighted Round Robin (WRR), Hq-preempt mode, and STRICT mode.

- WRR mode schedules data flows based on weight ratio. Queues obtain their bandwidths based on their weight ratio. WRR prioritizes high-weight ratio queues. More bandwidths are allocated to queues with higher weight ratio.
- Hq-preempt mode forwards high-priority packets preferentially. It is mainly used for transmitting sensitive signals. If a frame enters the high-priority queue, the switch stops scheduling the low-priority queues and starts to process the data of the high-priority queue. When the high-priority queue contains no data, the switch starts to process the data of the queue with lower priority.
- STRICT mode forwards high-priority packets preferentially. It is mainly used for transmitting sensitive signals. If a frame enters the high-priority queue, the switch stops

scheduling the low-priority queues and starts to process the data of the high-priority queue. When the high-priority queue contains no data, the switch starts to process the data of the queue with lower priority.

### 6.17.3 Web Configuration (SICOM3024P/SICOM3024)

1. Configure the QoS mode, as shown in the following figure.



Figure 118 QoS Mode

#### Qos Mode

Options: Disable/WRR/STRICT

Default: STRICT

Function: Configure the scheduling mode of a port.

2. Configure the queue weight ratio, as shown in the following figure.

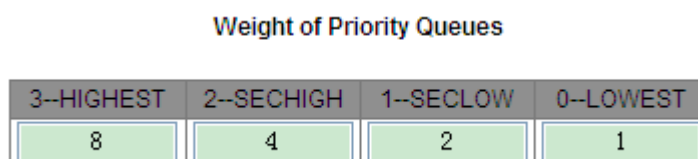

Figure 119 Configuring Queue Weight Ratio

#### {3-HIGHEST, 2-SECHIGH, 1-SECLOW, 0-LOWEST}

Range: {1~55, 1~55, 1~55, 1~55}

Default: {8, 4, 2, 1}

Function: Configure the queue weight ratio by obeying the following rules:

Weight of queue 3 ≥ 2 × Weight of queue 2, Weight of queue 2 ≥ 2 × Weight of queue 1,

Weight of queue 1 ≥ 2 × Weight of queue 0

3. Configure QoS port priority mapping mode, as shown in the following figure.

**Set the Port Priority**

Port	Port-Based	DIFF	802.1P Priority
S1/FE1	<input checked="" type="checkbox"/>	<input type="checkbox"/>	<input type="checkbox"/>
S1/FE2	<input type="checkbox"/>	<input type="checkbox"/>	<input checked="" type="checkbox"/>
S1/FE3	<input type="checkbox"/>	<input type="checkbox"/>	<input checked="" type="checkbox"/>
S1/FE4	<input type="checkbox"/>	<input checked="" type="checkbox"/>	<input type="checkbox"/>
S1/FE5	<input type="checkbox"/>	<input type="checkbox"/>	<input checked="" type="checkbox"/>
S1/FE6	<input type="checkbox"/>	<input type="checkbox"/>	<input checked="" type="checkbox"/>
S1/FE7	<input type="checkbox"/>	<input type="checkbox"/>	<input checked="" type="checkbox"/>
S1/FE8	<input type="checkbox"/>	<input type="checkbox"/>	<input checked="" type="checkbox"/>
S4/GE1	<input type="checkbox"/>	<input type="checkbox"/>	<input checked="" type="checkbox"/>
S4/GE2	<input type="checkbox"/>	<input type="checkbox"/>	<input checked="" type="checkbox"/>
S4/GE3	<input type="checkbox"/>	<input type="checkbox"/>	<input checked="" type="checkbox"/>
S4/GE4	<input type="checkbox"/>	<input type="checkbox"/>	<input checked="" type="checkbox"/>

Figure 120 Setting QoS Port Priority Mapping Mode

**Set the Port Priority**

Options: Port-Based/DIFF/802.1P Priority

Default: 802.1P Priority

Function: Configure port priority mapping mode.

Description: Only one priority mapping mode can be selected for each port.

4. Configure port-based/ 802.1p priority-queue mapping.

The queue mapping of the port-based mode is consistent with that of 802.1p priority mode. If you want to configure either of the two modes, set parameters in the 802.1p priority mapping table, as shown in the following figure.

Click <802.1p Priority> in Figure 118. The following page is displayed.

**802.1P Priority 0~7**

Priority	Queue
0	0
1	0
2	1
3	1
4	2
5	2
6	3
7	3

Queue: 0--LOWEST, 1--SECLow, 2--SECHIGH, 3--HIGHEST

Figure 121 802.1p Priority-Queue Mapping

**802.1P Priority**

Portfolio: {Priority, Queue}

Range: {0~7, 0~3}

Default: Priority 0 and 1 are mapped to queue 0; priority 2 and 3 are mapped to queue 1.

Priority 4 and 5 are mapped to queue 2; priority 6 and 7 are mapped to queue 3.

Function: Configure the mapping between 802.1p priority and queue.

5. Configure DSCP priority-queue mapping.

Click <DSCP Priority> in Figure 118 to configure the DSCP priority-queue mapping, as shown in the following figure.

DSCP Priority 0~63

DSCP	Qos Queue	DSCP	Qos Queue	DSCP	Qos Queue	DSCP	Qos Queue
DSCP 0	0	DSCP 1	0	DSCP 2	0	DSCP 3	0
DSCP 4	0	DSCP 5	0	DSCP 6	3	DSCP 7	0
DSCP 8	0	DSCP 9	0	DSCP 10	0	DSCP 11	0
DSCP 12	0	DSCP 13	0	DSCP 14	0	DSCP 15	0
DSCP 16	0	DSCP 17	0	DSCP 18	0	DSCP 19	0
DSCP 20	0	DSCP 21	0	DSCP 22	0	DSCP 23	0
DSCP 24	0	DSCP 25	0	DSCP 26	0	DSCP 27	0
DSCP 28	0	DSCP 29	0	DSCP 30	0	DSCP 31	0
DSCP 32	0	DSCP 33	0	DSCP 34	0	DSCP 35	0
DSCP 36	0	DSCP 37	0	DSCP 38	0	DSCP 39	0
DSCP 40	0	DSCP 41	0	DSCP 42	0	DSCP 43	0
DSCP 44	0	DSCP 45	0	DSCP 46	0	DSCP 47	0
DSCP 48	0	DSCP 49	0	DSCP 50	0	DSCP 51	0
DSCP 52	0	DSCP 53	0	DSCP 54	0	DSCP 55	0
DSCP 56	0	DSCP 57	0	DSCP 58	0	DSCP 59	0
DSCP 60	0	DSCP 61	0	DSCP 62	0	DSCP 63	0

Queue: 0--LOWEST, 1--SECLow, 2--SECHIGH, 3--HIGHEST

Figure 122 DSCP Priority-Queue Mapping

**DSCP Priority**

Portfolio: {DSCP, Qos Queue}

Range: {0~63, 0~3}

Default: Priority 0 to 63 is mapped to queue 0.

Function: Configure the mapping between DSCP priority and queue.



### 6.17.4 Web Configuration (SICOM3048)

1. Configure the QoS mode, as shown in the following figure.



Figure 123 QoS Mode

#### Qos Mode

Options: Disable/WRR/Hq-preempt

Default: Hq-preempt

Function: Configure the scheduling mode of a port.

#### IP TOS/DSCP

Options: DSCP MODE/IPTOS MODE

Default: DSCP MODE

Function: If TOS/DIFF is selected, you need to select IP TOS or DSCP in this parameter.

DSCP mode indicates the DSCP priority-queue mapping mode and IP TOS mode indicates the IP TOS priority-queue mapping mode.

2. Configure the queue weight ratio, as shown in the following figure.



Figure 124 Configuring Queue Weight Ratio

#### {3-HIGHEST, 2-SECHIGH, 1-SECLOW, 0-LOWEST}

Range: {1~55, 1~55, 1~55, 1~55}

Default: {8, 4, 2, 1}

Function: Configure the queue weight ratio by obeying the following rules:

Weight of queue 3 ≥ 2 × Weight of queue 2, Weight of queue 2 ≥ 2 × Weight of queue 1,

Weight of queue 1 ≥ 2 × Weight of queue 0

3. Configure QoS port priority mapping mode, as shown in the following figure.

Set the Port Priority

Port	Highest priority	TOS/DIFF	802.1P Priority
S0/FE1	<input checked="" type="checkbox"/>	<input type="checkbox"/>	<input type="checkbox"/>
S0/FE2	<input type="checkbox"/>	<input type="checkbox"/>	<input checked="" type="checkbox"/>
S0/FE3	<input type="checkbox"/>	<input type="checkbox"/>	<input checked="" type="checkbox"/>
S0/FE4	<input type="checkbox"/>	<input checked="" type="checkbox"/>	<input type="checkbox"/>
S0/FE5	<input type="checkbox"/>	<input type="checkbox"/>	<input checked="" type="checkbox"/>
S0/FE6	<input type="checkbox"/>	<input type="checkbox"/>	<input checked="" type="checkbox"/>
S0/FE7	<input type="checkbox"/>	<input type="checkbox"/>	<input checked="" type="checkbox"/>
S0/FE8	<input type="checkbox"/>	<input type="checkbox"/>	<input checked="" type="checkbox"/>
S0/FE9	<input type="checkbox"/>	<input type="checkbox"/>	<input checked="" type="checkbox"/>
S0/FE10	<input type="checkbox"/>	<input type="checkbox"/>	<input checked="" type="checkbox"/>
S0/FE11	<input type="checkbox"/>	<input type="checkbox"/>	<input checked="" type="checkbox"/>
S0/FE12	<input type="checkbox"/>	<input type="checkbox"/>	<input checked="" type="checkbox"/>
S0/FE13	<input type="checkbox"/>	<input type="checkbox"/>	<input checked="" type="checkbox"/>
S0/FE14	<input type="checkbox"/>	<input type="checkbox"/>	<input checked="" type="checkbox"/>
S0/FE15	<input type="checkbox"/>	<input type="checkbox"/>	<input checked="" type="checkbox"/>
S0/FE16	<input type="checkbox"/>	<input type="checkbox"/>	<input checked="" type="checkbox"/>
S0/FE17	<input type="checkbox"/>	<input type="checkbox"/>	<input checked="" type="checkbox"/>
S0/FE18	<input type="checkbox"/>	<input type="checkbox"/>	<input checked="" type="checkbox"/>
S0/FE19	<input type="checkbox"/>	<input type="checkbox"/>	<input checked="" type="checkbox"/>
S0/FE20	<input type="checkbox"/>	<input type="checkbox"/>	<input checked="" type="checkbox"/>
S0/FE21	<input type="checkbox"/>	<input type="checkbox"/>	<input checked="" type="checkbox"/>
S0/FE22	<input type="checkbox"/>	<input type="checkbox"/>	<input checked="" type="checkbox"/>
S0/FE23	<input type="checkbox"/>	<input type="checkbox"/>	<input checked="" type="checkbox"/>
S0/FE24	<input type="checkbox"/>	<input type="checkbox"/>	<input checked="" type="checkbox"/>

Apply

Figure 125 Setting QoS Port Priority Mapping Mode

**Set the Port Priority**

Options: Highest priority/TOS/DIFF/802.1P Priority

Default: 802.1P Priority

Function: Configure port priority mapping mode.

Description: Only one priority mapping mode can be selected for each port.

4. Configure 802.1p priority-queue mapping.

Click <802.1P Priority> in Figure 123. The following page is displayed.

802.1P Priority 0~7

Priority	Queue
0	0
1	0
2	1
3	1
4	2
5	2
6	3
7	3

Queue: 0--LOWEST, 1--SECLow, 2--SECHIGH, 3--HIGHEST

Figure 126 802.1p Priority-Queue Mapping

### 802.1P Priority

Portfolio: {Priority, Queue}

Range: {0~7, 0~3}

Default: Priority 0 and 1 are mapped to queue 0; priority 2 and 3 are mapped to queue 1.

Priority 4 and 5 are mapped to queue 2; priority 6 and 7 are mapped to queue 3.

Function: Configure the mapping between 802.1p priority and queue.

5. Configure IP TOS priority-queue mapping.

Click <IP TOS Priority> in Figure 123 to configure the IP TOS priority-queue mapping, as shown in the following figure.

IP TOS Priority 0~7

Priority	Queue
IP TOS 0	0
IP TOS 1	0
IP TOS 2	0
IP TOS 3	0
IP TOS 4	0
IP TOS 5	0
IP TOS 6	0
IP TOS 7	0

Queue: 0--LOWEST, 1--SECLow, 2--SECHIGH, 3--HIGHEST

Figure 127 IP TOS Priority-Queue Mapping

### IP TOS Priority

Portfolio: {Priority, Queue}

Range: {0~7, 0~3}

Default: Priority 0 to 7 is mapped to queue 0.

Function: Configure the mapping between IP TOS priority and queue.

6. Configure DSCP priority-queue mapping.

Click <DSCP Priority> in Figure 123 to configure the DSCP priority-queue mapping, as shown in the following figure.

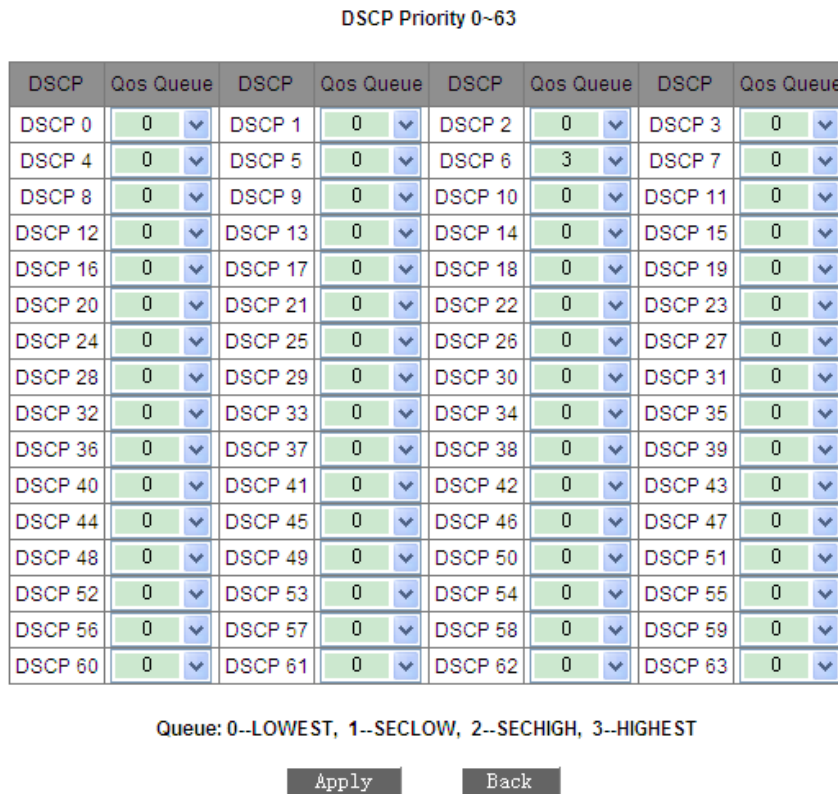

Figure 128 DSCP Priority-Queue Mapping

**DSCP Priority**

Portfolio: {DSCP, Qos Queue}

Range: {0~63, 0~3}

Default: Priority 0 to 63 is mapped to queue 0.

Function: Configure the mapping between DSCP priority and queue.

**6.17.5 Typical Configuration Example**

The following uses SICOM3024P as an example to describe QoS configuration.

As shown in the following figure, port 1, port 2, port 3, and port 4 forward packets to port 5.

The port-based mode is configured on port 1. The default priority of port 1 is 6. Packets from port 1 are mapped to queue 3. The 802.1p priority carried by packets from port 2 is 2, which is mapped to queue 1. The 802.1p priority carried by packets from port 3 is 4, which is mapped to queue 2. The DSCP priority carried by packets from port 4 is 6, which is mapped to queue 3. Port 5 adopts the WRR scheduling mode.

Configuration steps:

1. Select WRR for QoS mode and keep the default values for the WRR queue weight ratio, as shown in Figure 118 and Figure 119.
2. Configure highest priority-queue mapping on port 1, 802.1p on port 2 and port 3, and DIFF on port 4, as shown in Figure 120.
3. Configure 802.1p priority 6, 2, and 4 to map to queue 3, 1, and 2 respectively, as shown in Figure 121.
4. Configure DSCP priority 6 to map to queue 3, as shown in Figure 122.

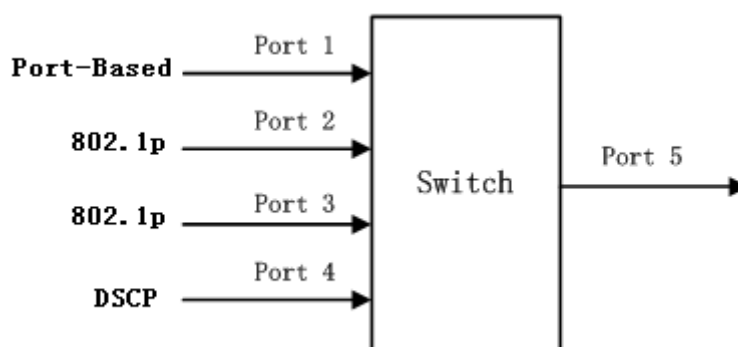

Figure 129 QoS Configuration Example

Packets received through port 1 and port 4 are put into queue 3; packets received through port 2 are put into queue 1; packets received through port 3 are put into queue 2. According to the mapping between queues and weights, the weight of queue 1 is 2, the weight of queue 2 is 4, and the weight of queue 3 is 8. As a result, the packets in queue 1 enjoy  $2/(2+4+8)$  bandwidth, those in queue 2 enjoy  $4/(2+4+8)$  bandwidth, and those in queue 3 enjoy  $8/(2+4+8)$  bandwidth. Packets received through port 1 and port 4 are put into queue 3 and forwarded according to the FIFO mechanism. The total bandwidth ratio of port 1 and port 4 is  $8/(2+4+8)$ .

## 6.18 MAC Address Aging Time

### 6.18.1 Overview

Switch ports can learn addresses automatically. The switch adds the source addresses (source MAC address, switch port number) of received frames to the address table. Aging time starts from when a dynamic MAC address is added to the MAC address table. If no port receives a frame with the MAC address within one to two times the aging time, then the switch deletes the entry of the MAC address from the dynamic forwarding address table. Static MAC address table does not involve the concept of aging time.

### 6.18.2 Web Configuration

Configure MAC address aging time, as shown in the following figure.



MAC Aging Time 300 (15-3600 sec)

Apply

Figure 130 MAC Address Aging Time

### MAC Aging Time

Range: 15~3600 seconds

Default: 300 seconds

Description: You can adjust the aging time as required.

## 6.19 LLDP

### 6.19.1 Overview

The Link Layer Discovery Protocol (LLDP) provides a standard link layer discovery mechanism. It encapsulates device information such as the capability, management address, device identifier, and interface identifier in a Link Layer Discovery Protocol Data Unit (LLDPDU), and advertises the LLDPDU to its directly connected neighbors. Upon receiving the LLDPDU, the neighbors save this information to MIB for query and link status check by the NMS.

### 6.19.2 Web Configuration

1. Enable LLDP protocol, as shown in the following figure.

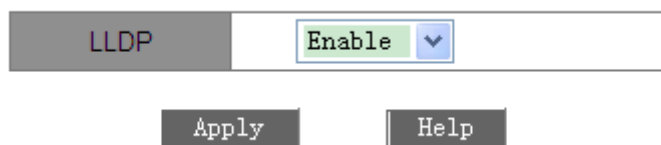

Figure 131 Enable LLDP

#### LLDP

Options: Enable/Disable

Default: Enable

Function: Enable/Disable LLDP protocol.

Explanation: If LLDP is enabled, the switch will send LLDP messages to its neighbor devices, meanwhile, receive and process the LLDP messages from the neighbor devices. If LLDP is disabled, the switch neither sends nor processes LLDP messages.

2. View LLDP connection information, as shown in the following figure.

LLDP Information			
Local Port	Remote Port	Neighbor IP	Neighbor MAC
1/1	0/1	192.168.0.109	00:00:ee:ee:02:05

Figure 132 LLDP Information

In LLDP information, you can view the information about neighboring devices, including port number of the neighboring device connected to the local switch, IP address and MAC address of the neighboring device.



**Caution:**

To display LLDP information, LLDP must be enabled on the two connected devices. LLDP is a link-layer detection protocol enabled by default.

## 6.20 SNTP

### 6.20.1 Overview

The Simple Network Time Protocol (SNTP) synchronizes time between server and client by

means of requests and responses. As a client, the switch synchronizes time from the server according to packets of the server. In this case, a maximum of four SNTP servers can be configured, but only one can be active at a time. The switch can also serve as the SNTP server to provide time synchronization for clients.

The SNTP client sends a request to each server one by one through unicast. The server that responds first is in an active state. The other servers are in an inactive state.



**Caution:**

- To synchronize time by SNTP, there must be an active SNTP server.
- All the time information carried in the SNTP protocol is standard time information of time zone 0.

**6.20.2 Web Configuration**

1. Enable SNTP. Select the server and set related parameters, as shown in the following figure.

SNTP Client State	Enable	▼
Server IP	192.168.0.23	
Interval Time	16	(16-16284Sec)

**Apply**

Figure 133 SNTP Configuration (SICOM3024P/SICOM3024)

SNTP State	Enable	▼
Server IP	192.168.0.23	
Interval Time	16	(16-16284Sec)
time zone	GMT + 8	▼

**Apply**

Figure 134 SNTP Configuration (SICOM3048)

**SNTP Client State**

Options: Enable/Disable

Default: Disable



Function: Enable/Disable SNTP.

**Server IP**

Format: A.B.C.D

Function: Set the IP address of the SNTP server. The client synchronizes time from the server based on the packets sent by the server.

**Interval Time**

Range: 16~16284s

Function: Configure the interval for sending synchronization requests from the SNTP client to the server.

**time zone**

Options: 0, +1, +2, +3, +4, +5, +6, +7, +8, +9, +10, +11, +12, +13, -1, -2, -3, -4, -5, -6, -7, -8, -9, -10, -11, -12

Default: 0

Function: Select the local time zone.

2. Select the synchronization mode between the client and the server, as shown in the following figure.

Server Time	2014.08.08 10:38:31	
Device Time	2014.08.08 10:38:45	
update	<input type="text" value="automatism"/>	<input type="button" value="Apply"/>

Figure 135 Time Synchronization Mode

**Server Time**

Function: Display the device latest time obtained from the server.

**Device Time**

Function: Display the local time of the device.

**update**

Options: automatism/manual

Default: automatism

Function: Select the time synchronization mode between the device and the server.

3. View SNTP configuration, as shown in the following figure. You can click the check box of

an SNTP server and click <Delete> to delete it.

Number	Server IP	Server State	Time Zone	Interval Time	Synchronization
<input checked="" type="checkbox"/> 1	192.168.0.23	active	+ 8	16	Synch
<input type="checkbox"/> 2	192.168.0.84	repose	+ 8	20	Synch

Delete

Figure 136 SNTP Configuration

**Server State**

Options: active/repose

Description: The active server provides SNTP time for the client. Only one server can be in active state at a time.

**Synchronization**

To synchronize time manually, click <Synch>.

4. Configure the switch as the SNTP server, as shown in the following figure.

SNTP State	Enable <input type="button" value="v"/>
<input type="button" value="Apply"/>	
Local IP	192.168.0.2
Device Time	2014.08.08 10:47:47

Figure 137 Configuring the Switch as the SNTP Server (SICOM3024P/SICOM3024)

SNTP State	Enable <input type="button" value="v"/>
time zone	GMT + 8 <input type="button" value="v"/>
<input type="button" value="Apply"/>	
Local IP	192.168.0.119
Device Time	2012.09.18 11:41:54
Time Zone	8

Figure 138 Configuring the Switch as the SNTP Server (SICOM3048)

**SNTP State**

Options: Enable/Disable

Default: Disable

Function: Enable or disable the SNTP server function.

### time zone

Options: 0, +1, +2, +3, +4, +5, +6, +7, +8, +9, +10, +11, +12, +13, -1, -2, -3, -4, -5, -6, -7, -8, -9, -10, -11, and -12

Default: +8

Function: Select the server time zone.

## 6.21 Port Isolate

### 6.21.1 Overview

To implement isolation of packets on layer 2, you can add ports to different VLANs. However, this method will cause a waste of limited VLAN resources. By adopting the port isolation feature, you can isolate ports in the same VLAN from each other. The user only needs to add the port to the isolation group, and the isolation of data in layer 2 among ports of the isolation group would be realized because the ports in the isolation group would not forward packets to other ports of the isolation group. The port isolation function provides users with a more secure and flexible networking solution.



#### Note:

- Ports of the isolation group can only be ports from the same switch.
  - Following the configuration of the isolation group, only the packets among the ports of the isolation group could not exchange with each other, the communication between the ports within the isolation group and the ports outside the isolation group would not be affected.
- 

### 6.21.2 Web Configuration

Enable the port isolation, as shown in Figure 139.

Port	Isolate Enable
S1/FE1	<input checked="" type="checkbox"/>
S1/FE2	<input checked="" type="checkbox"/>
S1/FE3	<input checked="" type="checkbox"/>
S1/FE4	<input type="checkbox"/>
S1/FE5	<input type="checkbox"/>
S1/FE6	<input type="checkbox"/>
S1/FE7	<input type="checkbox"/>
S1/FE8	<input type="checkbox"/>
S2/FE1	<input type="checkbox"/>

Figure 139 Port Isolation Configuration

**Isolate Enable**

Options: Enable/Disable

Default: Disable

Function: Enable or disable the port isolate.



**Note:**

The device support only one isolation group, which means that the ports with its port isolation being enabled could not exchange information with each other while the communication between the ports with its port isolation being enabled and the ports with its port isolation not being enabled would not be affected.

**6.21.3 Typical Configuration Example**

Networking Requirements:

Connect PC1, PC2 and PC3 to the Ethernet port 1, 2 and 3 of the switch, and connect port 4 to the external network. PC1, PC2 and PC3 cannot communication with each other, but they can access the external network, as shown in Figure 140.

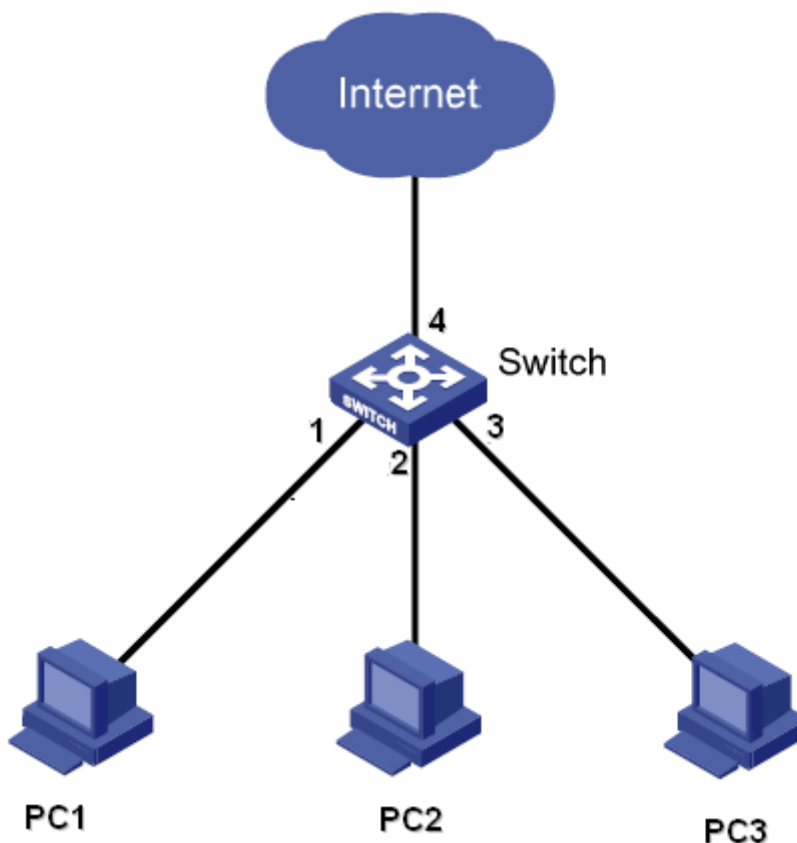

Figure 140 port isolation configuration instance

Specific configuration:

Add port 1, 2 and 3 to the isolation group to isolate PC1, PC2 and PC3, as shown in Figure 139.

## 6.22 Alarm

### 6.22.1 Overview

This series switches support the following types of alarms:

- Power alarm: If the function is enabled, then an alarm will be generated for a single power input.
- Temperature alarm: If the function is enabled, then an alarm will be generated when the temperature is equal to or lower than the lower limit or equal to or higher than the higher limit.
- IP/MAC conflict alarm: If the function is enabled, then an alarm will be generated for an IP/MAC conflict.

- Port alarm: If the function is enabled, then an alarm will be generated for the port in link down state.
  - Ring alarm: If the function is enabled, then an alarm will be generated for an open ring.
- 

**Caution:**

- Only the master station of a DT-Ring and the root of a DRP support the ring alarm function.
  - SICOM3024P supports Power alarm, Temperature alarm, IP/MAC conflict alarm, Port alarm and Ring alarm.
  - SICOM3048 supports IP/MAC conflict alarm, Port alarm and Ring alarm.
  - SICOM3024 supports Power alarm, IP/MAC conflict alarm, Port alarm and Ring alarm.
- 

### 6.22.2 Web Configuration

1. Set alarm parameters, as shown in the following figures.

**IP, MAC Conflict**

Alarm Name	Enable Alarm	Alarm Time
IP, MAC Conflict	<input checked="" type="checkbox"/>	300 (180~600sec.)

**Power Alarm**

Alarm Name	Enable Alarm
Power Alarm	<input checked="" type="checkbox"/>

**Temperature Alarm**

Alarm Name	Enable Alarm	Temperature Alarm Bound
Temperature Alarm	Enable <input type="button" value="v"/>	T-High <input type="button" value="+"/> <input type="button" value="v"/> 80 ~ T-Low <input type="button" value="-"/> <input type="button" value="v"/> 30

**Port Alarm**

Port	Alarm Status	Port	Alarm Status	Port	Alarm Status	Port	Alarm Status
S1/FE1	<input checked="" type="checkbox"/>	S1/FE2	<input checked="" type="checkbox"/>	S1/FE3	<input checked="" type="checkbox"/>	S1/FE4	<input type="checkbox"/>
S1/FE5	<input type="checkbox"/>	S1/FE6	<input type="checkbox"/>	S1/FE7	<input type="checkbox"/>	S1/FE8	<input type="checkbox"/>
S2/FE1	<input type="checkbox"/>	S2/FE2	<input type="checkbox"/>	S2/FE3	<input type="checkbox"/>	S2/FE4	<input type="checkbox"/>
S2/FE5	<input type="checkbox"/>	S2/FE6	<input type="checkbox"/>	S2/FE7	<input type="checkbox"/>	S2/FE8	<input type="checkbox"/>
S3/FE1	<input type="checkbox"/>	S3/FE2	<input type="checkbox"/>	S3/FE3	<input type="checkbox"/>	S3/FE4	<input type="checkbox"/>
S3/FE5	<input type="checkbox"/>	S3/FE6	<input type="checkbox"/>	S3/FE7	<input type="checkbox"/>	S3/FE8	<input type="checkbox"/>
S4/GX1	<input type="checkbox"/>	S4/GX2	<input type="checkbox"/>	S4/GX3	<input type="checkbox"/>	S4/GX4	<input type="checkbox"/>

**DT-RING Alarm**

DT-RING ID	Enable Alarm
1	<input checked="" type="checkbox"/>
2	<input checked="" type="checkbox"/>

**DRP Alarm**

DRP ID	Enable Alarm
1	<input checked="" type="checkbox"/>
2	<input checked="" type="checkbox"/>

Apply

Figure 141 Alarm Setting

**IP, MAC Conflict**

Options: select/deselect

Default: select

Function: Enable or disable IP/MAC conflict alarm.

**Alarm Time**

Range: 180~600s

Default: 300s

Function: Configure the interval for detecting IP/MAC conflicts.

### **Power Alarm**

Options: select/deselect

Default: select

Function: Enable or disable power alarm.

### **Temperature Alarm (Alarm Enable, T-High~T-Low)**

Range: {Enable/Disable, +150°C~-55°C}

Default: {Disable, +80°C~-30°C}

Function: Enable or disable temperature alarm and configure the higher and lower limits.

### **Port Alarm**

Options: select/deselect

Default: deselect

Function: Enable or disable port alarm.

### **DT-RING/DRP Alarm**

Options: select/deselect

Default: deselect

Function: Enable or disable the DT-Ring/DRP alarm function.

2. After the alarm function is enabled, the alarm information is as follows:



**Basic Vision**

Alarm Title	Alarm Status
power	WARN
temperature	NONE
IP Alarm	Normal
MAC Alarm	Normal

**Port Alarm**

Port	Alarm Status	Port	Alarm Status	Port	Alarm Status	Port	Alarm Status
S1/FE1	Link Up	S1/FE2	Link Up	S1/FE3	Link Down	S1/FE4	-
S1/FE5	-	S1/FE6	-	S1/FE7	-	S1/FE8	-
S2/FE1	-	S2/FE2	-	S2/FE3	-	S2/FE4	-
S2/FE5	-	S2/FE6	-	S2/FE7	-	S2/FE8	-
S3/FE1	-	S3/FE2	-	S3/FE3	-	S3/FE4	-
S3/FE5	-	S3/FE6	-	S3/FE7	-	S3/FE8	-
S4/GX1	-	S4/GX2	-	S4/GX3	-	S4/GX4	-

**DT-RING Alarm**

DT-RING ID	Alarm Status
2	Ring Open
1	Ring Close

**DRP Alarm**

DRP ID	Alarm Status
1	Normal
2	Alarm

Figure 142 Alarm Information

**power**

Options: Normal/WARN

Description: After the power alarm is enabled, Normal is displayed for dual power inputs while WARN is displayed for a single power input.

**temperature**

Options: NONE/HIGH/LOW

Description: When the switch temperature is equal to or higher than the upper limit, HIGH is displayed; when the switch temperature is equal to or lower than the lower limit, LOW is displayed; otherwise, Normal is displayed.

**IP/MAC Alarm**

Options: Normal/Alarm

Description: When an IP/MAC conflict occurs, Alarm is displayed; otherwise, Normal is displayed.

### Port Alarm

Options: Link Up/Link Down

Description: After port alarm is enabled, Link Up is displayed for a port connected properly. Link Down is displayed for a port disconnected or connected abnormally.

### DT-RING/DRP Alarm

DT-Ring options: Ring Open/Ring Close

DRP options: Normal/Alarm

Description: After ring alarm is enabled, Ring Open/Alarm is displayed for an open ring while Ring Close/Normal is displayed for a closed ring.

## 6.23 Port Traffic Alarm

### 6.23.1 Overview

With the port traffic alarm function, the switch generates an alarm if the traffic rate of a port exceeds the specified threshold or a CRC error occurs.



#### Caution:

- The traffic alarm function is based on a port. An alarm is generated only if the function is enabled on a port.
  - The traffic alarm function is direction-specific. Incoming and outgoing traffic corresponds to different alarms.
  - If a CRC error occurs, then a CRC error alarm is generated.
- 

### 6.23.2 Web Configuration

1. Configure port traffic alarm, as shown in the following figure.

Port	S1/FE1	▼
Alarm Type	Input Rate	▼
Alarm Status	enable	▼
Alarm Threshold	100	bps ▼

Apply      Refresh

Figure 143 Configuring Port Traffic Alarm

**Port**

Options: all switch ports

Function: Select the ports for traffic alarm.

**Alarm Type**

Options: Input Rate/Output Rate/CRC Error

Function: Configure the port traffic alarm type.

**Alarm Status**

Options: enable/disable

Default: disable

Function: Enable or disable the alarm type.

**Alarm Threshold**

Range: 1~1000000000bps or 1~1000000kbps

Function: Configure the port traffic alarm threshold.

2. View port traffic alarm information, as shown in the following figure.

Port	Input Rate		Alarm Status	Output Rate		Alarm Status	Error CRC	Alarm Status
S1/FE1	enable	100bps	alarm	enable	1000bps	alarm	enable	alarm
S1/FE2	enable	100kbps	normal	enable	100bps	normal	enable	normal
S1/FE3	disable	-	-	disable	-	-	disable	-
S1/FE4	disable	-	-	disable	-	-	disable	-
S1/FE5	disable	-	-	disable	-	-	disable	-
S1/FE6	disable	-	-	disable	-	-	disable	-
S1/FE7	disable	-	-	disable	-	-	disable	-
S1/FE8	disable	-	-	disable	-	-	disable	-
S4/GE1	disable	-	-	disable	-	-	disable	-
S4/GE2	disable	-	-	disable	-	-	disable	-
S4/GE3	disable	-	-	disable	-	-	disable	-
S4/GE4	disable	-	-	disable	-	-	disable	-

Figure 144 Port Traffic Alarm Information

## 6.24 GMRP Configuration and Query

### 6.24.1 GARP

The Generic Attribute Registration Protocol (GARP) is used for distributing, registering, and cancelling certain information (VLAN, multicast address) among switches on the same network. GARP applications include GVRP and GMRP.

With GARP, the configuration information of a GARP member will distribute the information to the entire switching network. A GARP member instructs the other GARP members to register or cancel its own configuration information by means of join/leave message respectively. The member also registers or cancels the configuration information of other members based on join/leave messages sent by other members.

GARP involves three types of messages: Join, Leave, and LeaveAll.

- When a GARP application entity wants to register its own information on other switches, the entity sends a Join message. Join messages fall into two types: JoinEmpty and JoinIn. A JoinIn message is sent to declare a registered attribute, while a JoinEmpty message is sent to declare an attribute that is not registered yet.
- When a GARP application entity wants to cancel its own information on other switches, the entity sends a Leave message.
- After a GARP entity starts, it starts the LeaveAll timer. When the timer expires, the entity sends a LeaveAll message.

**Note:**

An application entity indicates a GARP-enabled port.

---

GARP timers include Hold timer, Join timer, Leave timer, and LeaveAll timer.

**Hold Timer:** When receiving a registration message, a GARP entity does not send a Join message immediately, but starts a Hold timer. When the timer expires, the entity sends all the registration messages received within the preceding period in one Join message, reducing packet sending for better network stability.

**Join Timer:** To ensure that Join messages are received by other application entities, a GARP application entity starts a Join timer after sending a Join message. If receiving no

JoinIn message before Join timer expires, the entity sends the Join message again. If receiving a JoinIn message before the timer expires, the entity does not send the second Join message.

**Leave Timer:** When a GARP application entity wants to cancel the information about an attribute, the entity sends a Leave message. The entity receiving the message starts Leave timer. If receiving no Join message before the timer expires, then the entity receiving the message cancels the information about the attribute.

**LeaveAll Timer:** As a GARP application entity starts, it starts LeaveAll timer. When the timer expires, the entity sends a LeaveAll message, so that the other GARP application entities re-register all the attributes. Then the entity starts LeaveAll timer again for the new cycle.

### 6.24.2 GMRP

The GARP Multicast Registration Protocol (GMRP) is a multicast registration protocol based on GARP. It is used for maintaining the multicast registration information of switches. All GMRP-enabled switches can receive multicast registration information from other switches, update local multicast registration information dynamically, and distribute local multicast registration information to other switches. This information exchange mechanism ensures the consistency of multicast information maintained by all GMRP-enabled switches on a network.

If a switch or terminal wants to join or leave a multicast group, then the GMRP-enabled port broadcasts the information to all the ports in the same VLAN.

### 6.24.3 Description

Agent port: indicates the port on which GMRP and the agent function are enabled.

Propagation port: indicates the port on which only GMRP is enabled, but not the agent function.

Dynamically learned GMRP multicast entry and agent entry are forwarded by the propagation port to the propagation ports of the lower-level devices.

All GMRP timers on the same network must keep consistent to prevent mutual interference.

The timers should comply with the following rules: Hold timer < Join timer, 2 \* Join timer < Leave

timer, and Leave timer < LeaveAll timer.

### 6.24.4 Web Configuration

1. Enable the global GMRP protocol, as shown in the following figure.

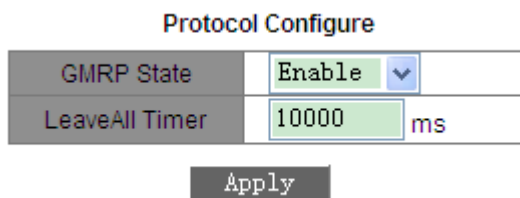

Figure 145 GMRP Global Configuration

#### GMRP State

Options: Enable/Disable

Default: Disable

Function: Enable or disable the global GMRP function. The function and IGMP Snooping cannot be used at the same time.

#### LeaveAll Timer

Range: 100ms~327600ms

Default: 10000ms

Function: Set the interval for sending LeaveAll messages. The value must be a multiple of 100.

Description: If the LeaveAll timers of different devices expire at the same time, multiple LeaveAll messages will be sent simultaneously, increasing unnecessary packets. To prevent this problem, the actual timeout of a LeaveAll timer is a random value between the specified value and 1.5 times the specified value.

2. Configure GMPR function on each port, as shown in the following figure.

**Port Configure**

Port	GMRP Enable	Agent Enable	Hold Timer	Join Timer	Leave Timer
S1/FE1	Enable	Enable	100 ms	500 ms	3000 ms
S1/FE2	Enable	Disable	100 ms	500 ms	3000 ms
S1/FE3	Enable	Disable	100 ms	500 ms	3000 ms
S1/FE4	Disable	Disable	100 ms	500 ms	3000 ms
S1/FE5	Disable	Disable	100 ms	500 ms	3000 ms
S1/FE6	Disable	Disable	100 ms	500 ms	3000 ms
S1/FE7	Disable	Disable	100 ms	500 ms	3000 ms
S1/FE8	Disable	Disable	100 ms	500 ms	3000 ms
S4/GE1	Disable	Disable	100 ms	500 ms	3000 ms
S4/GE2	Disable	Disable	100 ms	500 ms	3000 ms
S4/GE3	Disable	Disable	100 ms	500 ms	3000 ms
S4/GE4	Disable	Disable	100 ms	500 ms	3000 ms

**Apply**

Figure 146 Port GMRP Configuration

**GMRP Enable**

Options: Enable/Disable

Default: Disable

Function: Enable or disable the GMRP function on the port.

**Agent Enable**

Options: Enable/Disable

Default: Disable

Function: Enable or disable the GMRP agent function on the port.



**Caution:**

- Agent port cannot propagate agent entry.
- To enable the GMRP agent function on a port, you need to enable the GMRP function first.

**Hold Timer**

Range: 100ms~327600ms

Default: 100ms

Description: This value must be a multiple of 100. It is better to set the Hold timers on all GMRP-enabled ports to the same time.

**Join Timer**

Range: 100ms~327600ms

Default: 500ms

Description: This value must be a multiple of 100. It is better to set the Join timers on all GMRP-enabled ports to the same time.

**Leave Timer**

Range: 100ms~327600ms

Default: 3000ms

Description: This value must be a multiple of 100. It is better to set the Leave timers on all GMRP-enabled ports to the same time.

3. Add a GMRP agent entry, as shown in the following figure.

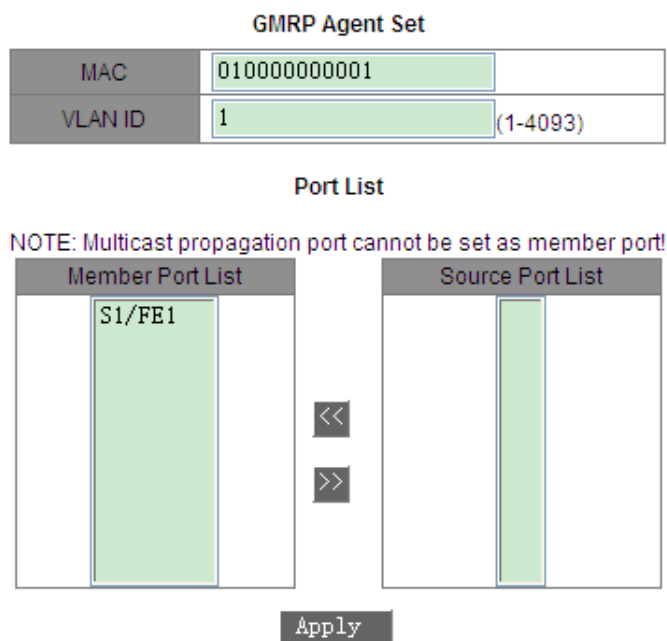

Figure 147 GMRP Agent Entry Configuration

**MAC**

Format: HHHHHHHHHHHH (H is a hexadecimal number.)

Function: Configure the MAC address of multicast group. The lowest bit of the first byte is 1.

**VLAN ID**

Options: all created VLAN numbers

Function: Configure the VLAN ID for the GMRP agent entry.

Description: GMRP agent entry can only be forwarded from the propagation port with the VLAN ID same as this entry's VLAN ID.



**Member Port List**

Select the member port for the agent entry. The port can only be selected from GMRP agent-enabled ports.

**Source Port List**

Options: all GMRP agent-enabled ports

4. View, modify, or delete a GMRP agent entry, as shown in the following figure.

**GMRP Agent List**

Index	MAC	VLAN ID	Member Port
<input type="radio"/> 1	01-00-00-00-00-01	1	S1/FE1
<input type="radio"/> 2	01-00-00-00-00-02	2	S1/FE1

Figure 148 GMRP Agent Entry Operations

A GMRP agent entry consists of the MAC address, VLAN ID, and member port. To delete an entry, select the entry and click <Delete>. To modify an entry, select the entry and click <Modify>.

5. View the multicast members of this agent entry on the connected neighbor device as shown in the following figure.

The following conditions shall be met.

- GMRP is enabled on the inter-connected devices.
- The two ports that connect the devices must be propagation ports, and the VLAN ID of the propagation port on the local device must be identical with that in the agent entry.

**GMRP Dynamic Multicast List**

Index	Multicast MAC	VLAN ID	Member Port
1	01-00-00-00-00-01	1	S0/FE1

Figure 149 GMRP Dynamic Multicast Table

**GMRP Dynamic Multicast List**

Portfolio: {Index, Multicast MAC, VLAN ID, Member Port}

Function: View GMRP dynamic multicast entries.

### 6.24.5 Typical Configuration Example

As shown in the following figure, Switch A and Switch B are connected through port 2. Port 1 of Switch A is set to an agent port and generates two multicast entries:

- MAC address: 01-00-00-00-00-01, VLAN: 1
- MAC address: 01-00-00-00-00-02, VLAN: 2

After configuring different VLAN attributes on ports, observe the dynamic registration between switches and multicast information update.

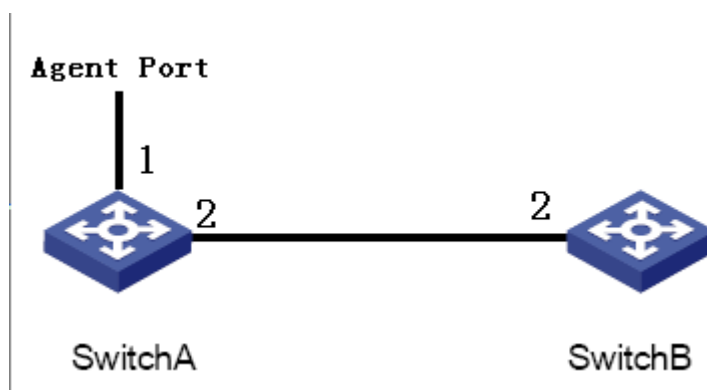

Figure 150 GMRP Networking

#### Configuration on Switch A:

1. Enable global GMRP function in switch A; set LeaveAll timer to the default value, as shown in Figure 145.
2. Enable GMRP function and agent function in port 1; enable only GMRP function in port 2; set the timers to default values, as shown in Figure 146.
3. Configure agent multicast entry. Set <MAC address, VLAN ID, Member port> to <01-00-00-00-00-01, 1, 1> and <01-00-00-00-00-02, 2, 1>, as shown in Figure 147.

#### Configuration on Switch B:

1. Enable global GMRP function in switch B; set LeaveAll timer to the default value, as shown in Figure 145.
2. Enable GMRP function on port 2; set the timers to default values, as shown in Figure 146.

The following table lists the dynamically learned GMRP multicast entries on Switch B.

Table 8 Dynamic Multicast Entries

Attribute of Port 2 on Switch A	Attribute of Port 2 on Switch B	Multicast Entries Received on
---------------------------------	---------------------------------	-------------------------------

		<b>Switch B</b>
Untag1	Untag1	MAC: 01-00-00-00-00-01 VLAN ID: 1 Member port: 2
Untag2	Untag2	MAC: 01-00-00-00-00-02 VLAN ID: 2 Member port: 2
Untag1	Untag2	MAC: 01-00-00-00-00-01 VLAN ID: 2 Member port: 2

## 6.25 RMON

### 6.25.1 Overview

Based on SNMP architecture, Remote Network Monitoring (RMON) allows network management devices to proactively monitor and manage the managed devices. An RMON network usually involves the Network Management Station and Agents. The NMS manages Agents and Agents can collect statistics on various types of traffic on these ports.

RMON mainly provides statistics and alarm functions. With the statistics function, Agents can periodically collect statistics on various types of traffic on these ports, such as the number of packets received from a certain network segment during a certain period. Alarm function is that Agents can monitor the values of specified MIB variables. When a value reaches the alarm threshold (such as the number of packets reaches the specified value), Agent can automatically record alarm events in RMON log, or send a Trap message to the management device.

### 6.25.2 RMON Groups

RMON (RFC2819) defines multiple RMON groups. The series devices support statistics group, history group, event group, and alarm group in public MIB. Each group supports up to 32 entries.

➤ Statistics group

With the statistics group, the system collects statistics on all types of traffic on ports and stores the statistics in the Ethernet statistics table for further query by the management device. The statistics includes the number of network collisions, CRC error packets, undersized or oversized packets, broadcast and multicast packets, received bytes, and received packets. After creating a statistics entry on a specified port successfully, the statistics group counts the number of packets on the port and the statistics is a continuously accumulated value.

➤ History group

History group requires the system to periodically sample all kinds of traffic on ports and saves the sampling values in the history record table for further query by the management device. The history group counts the statistics values of all kinds of data in the sampling interval.

➤ Event group

Event group is used to define event indexes and event handling methods. Events defined in the event group is used in the configuration item of alarm group. An event is triggered when the monitored device meets the alarm condition. Events are addressed in the following ways:

Log: logs the event and related information in the event log table.

Trap: sends a Trap message to the NMS and inform the NMS of the event.

Log-Trap: logs the event and sends a Trap message to the NMS.

None: indicates no action.

➤ Alarm group

RMON alarm management can monitor the specified alarm variables. After alarm entries are defined, the system will acquire the values of monitored alarm variables in the defined period. When the value of an alarm variable is larger than or equal to the upper limit, a rising alarm event is triggered. When the value of an alarm variable is smaller than or equal to the lower limit, a falling alarm event is triggered. Alarms will be handled according to the event definition.



**Caution:**

If a sampled value of alarm variable exceeds the threshold multiple times in a same direction, then the alarm event is only triggered only the first time. Therefore the rising alarm and falling alarm are generated alternately.

**6.25.3 Web Configuration**

1. Configure the statistics table, as shown in the following figure.

**Set Statistics Information**

Index	Owner	DataSource
1	a	S1/GX1 <span style="font-size: small;">▼</span>

Apply

Figure 151 RMON Statistics

**Index**

Range: 1~65535

Function: Configure the number of the statistics entry.

**Owner**

Range: 1~32 characters

Function: Configure the name of the statistics entry.

**Data Source**

Function: Select the port whose statistics are to be collected.

2. Configure the history table, as shown in the following figure.

Index	2
DataSource	S1/GX1 <span style="font-size: small;">▼</span>
Owner	b
Sampling Number	10
Sampling Space	20

Apply

Figure 152 RMON History Table

**Index**

Range: 1~65535

Function: Configure the number of the history entry.

**Data Source**

Function: Select the port whose information is to be sampled.

**Owner**

Range: 1~32 characters

Function: Configure the name of the history entry.

**Sampling Number**

Range: 1~65535

Function: Configure the sampling times of the port.

**Sampling Space**

Range: 1~3600s

Function: Configure the sampling period of the port.

3. Configure the event table, as shown in the following figure.

Index	3
Owner	c
Event Type	LogandTrap
Event Description	alarm
Event Community	public

Apply

Figure 153 RMON Event Table

**Index**

Range: 1~65535

Function: Configure the index number of the event entry.

**Owner**

Range: 1~32 characters

Function: Configure the name of the event entry.

**Event Type**

Options: NONE/LOG/Snmp-Trap/Log and Trap

Default: NONE

Function: Configure the event type for alarms, that is, the processing mode towards alarms.

**Event Description**

Range: 1~127 characters

Function: Describe the event.

**Event Community**

Range: 1~127 characters

Function: Configure the community name for sending a trap event. The value shall be identical with that in SNMP.

4. Configure the alarm table, as shown in the following figures.

Index	4
OID	1.3.6.1.2.1.2.2.1.16
Owner	d
DataSource	S1/GX1
Sampling Type	Absolute
Alarm Type	RisingAlarm
Sampling Space	20
Rising Threshold	100
Falling Threshold	20
Rising EventIndex	3
Falling EventIndex	3

Apply

Figure 154 RMON Alarm Table

**Index**

Range: 1~65535

Function: Configure the number of the alarm entry.

**OID**

Indicates the OID of the current MIB node.

**Owner**

Range: 1~32 characters

Function: Configure the name of the alarm entry.

**Data Source**

Function: Select the port whose information is to be monitored.

**Sampling Type**

Options: Absolute/Delta

Default: Absolute

Function: Absolute indicates absolute value-based sampling. The value of the variable is directly extracted when the end of a sampling period approaches. Delta indicates change value-based sampling. The change value of the variable in the sampling period is extracted when the end of the period approaches.

### **Alarm Type**

Options: RisingAlarm/FallingAlarm/RisOrFallAlarm

Default: RisingAlarm

Function: Select the alarm type, including the rising edge alarm, falling edge alarm, and both rising edge and falling edge alarms.

### **Sampling Space**

Range: 1~65535

Function: Configure the sampling period. The value should be identical with that in the history table.

### **Rising Threshold**

Range: 0~65535

Function: Configure the rising edge threshold. When the sampling value exceeds the threshold and the alarm type is set to RisingAlarm or RisOrFallAlarm, an alarm is generated and the rising event index is triggered.

### **Falling Threshold**

Range: 0~65535

Function: Configure the falling edge threshold. When the sampling value is lower than the threshold and the alarm type is set to FallingAlarm or RisOrFallAlarm, an alarm is generated and the falling event index is triggered.

### **Rising Event Index**

Range: 0~65535

Function: Configure the index of the rising event, that is, processing mode for rising edge alarms.

### **Falling Event Index**



Function: Configure the index of the falling event, that is, processing mode for falling edge alarms.

## 6.26 Log Query

### 6.26.1 Overview

The log function records the switch running information, facilitating the administrator in reading and managing log packets and locating faults.

Running log covers:

- Power alarm, temperature alarm, IP/MAC conflict alarm, port alarm, DT-Ring alarm, and port traffic alarm
- Broadcast storm
- Software system restart

### 6.26.2 Description

The running log contains a maximum of 1024 entries. When more than 1024 entries are configured, new entries overwrite the old entries.

### 6.26.3 Web Configuration

1. Enable the log function, as shown in the following figure.



Figure 155 Log Status Configuration

#### Enable Runlog

Options: Enable/Disable

Default: Enable

Function: Enable or disable the running log function. If the function is enabled, running information will be recorded.

2. Configure running log upload, as shown in the following figure.

 RunLog Uploaded

---

FTP Server IP Address	192.168.0.23
FTP File Name	log.txt
FTP User Name	admin
FTP Password	•••

**Apply**

Figure 156 Running Log Upload

**FTP Server IP Address**

Format: A.B.C.D

Function: Set the IP address of the FTP server.

**FTP File Name**

Range: 1~20 characters

Function: Set the name of the log file saved on the server.

**FTP User Name**

Range: 1~20 characters

Function: Set the FTP user name.

**FTP Password**

Range: 1~20 characters

Function: Set the FTP password.



**Caution:**

The FTP server software needs to be running during log upload.

3. View the running log, as shown in the following figure.

Performance log

Index	LogType	Time	Description
10	Ring Open/Close	THU SEP 13 15:24:42 2012	Ring alarm: entity id:1 state:Ring open
9	PortLink Alarm	THU SEP 13 15:24:42 2012	Port alarm: entity id:1/2 port:1/2 state:Link down
8	Ring Open/Close	THU SEP 13 15:24:07 2012	Ring alarm: entity id:1 state:Ring close
7	PortLink Alarm	THU SEP 13 15:24:07 2012	Port alarm: entity id:1/2 port:1/2 state:Link up
6	Output rate	THU SEP 13 15:23:44 2012	Output alarm: entity id:1 state:Alarm
5	Input rate	THU SEP 13 15:23:43 2012	Input alarm: entity id:1 state:Alarm
4	PortLink Alarm	THU SEP 13 15:23:39 2012	Port alarm: entity id:1/1 port:1/1 state:Link up
3	Output rate	THU SEP 13 15:22:58 2012	Output alarm: entity id:2 state:Normal
2	PortLink Alarm	THU SEP 13 15:22:55 2012	Port alarm: entity id:1/2 port:1/2 state:Link down
1	PowerAlarm	THU SEP 13 15:21:49 2012	Power alarm: entity id:2 state:Power down
0	Output rate	THU SEP 13 15:21:28 2012	Output alarm: entity id:2 state:Alarm

Figure 157 Running Log Query

**Performance log**

Portfolio: {Index, LogType, Time, Description}

Function: Display the current running log.

**6.27 Unicast Address Configuration and Query**

**6.27.1 Overview**

When forwarding a packet, the switch searches for the forwarding port in the MAC address table based on the destination MAC address of the packet.

A MAC address can be either static or dynamic.

Static MAC address is configured. They have the highest priority (not overridden by dynamic MAC addresses) and are permanently valid.

Dynamic MAC addresses are learned by the switch in data forwarding, which are valid only for a certain period. The switch periodically updates its MAC address table. When receiving a data frame to be forwarded, the switch learns the source MAC address of the frame, establishes a mapping with the receiving port, and queries the forwarding port in the MAC address table based on the destination MAC address of the frame. If a match is found, the switch forwards the data frame from the corresponding port. If no match is found, the switch broadcasts the frame in its broadcast domain.

The switch supports a maximum of 256 static unicast entries.

**6.27.2 Web Configuration**

1. Add a static MAC address entry, as shown in the following figure.

Set FDB Unicast

MAC	VLAN ID (1~4093)	Member Port
ecde12345678	2	S1/FE2 <span style="font-size: small;">▼</span>

Apply

Figure 158 Adding a Static FDB Unicast Entry

**MAC**

Format: HHHHHHHHHHHH (H is a hexadecimal number.)

Function: Configure the unicast MAC address. The lowest bit in the first byte is 0.

**VLAN ID**

Options: all created VLAN IDs

**Member Port**

Options: all switch ports

Function: Select the port for forwarding packets destined for the MAC address. The port must be in the specified VLAN.

2. View the static unicast address list, as shown in the following figure.

**FDB Unicast Mac List**

Index	MAC	VLAN ID	Member Port
<input type="radio"/>	ec:de:12:34:56:78	2	S1/FE2
<input type="radio"/>	00:01:01:01:01:01	1	S1/FE1

Figure 159 Viewing Static FDB Table

Select an entry. You can delete or modify the entry.

3. View the dynamic unicast address list, as shown in the following figure.

**Dynamic Unicast Mac List**

Index	MAC	VLAN ID	Member Port
1	ac:16:2d:03:a7:22	1	S1/FE2
2	70:71:bc:95:cc:22	1	S1/FE2
3	d0:67:e5:29:82:6e	1	S1/FE2
4	d4:be:d9:b9:47:ce	1	S1/FE2
5	c8:9c:dc:57:3e:96	1	S1/FE2
6	00:00:00:98:00:54	1	S1/FE2
7	40:16:9f:f0:b0:0e	1	S1/FE2
8	d0:67:e5:19:71:e2	1	S1/FE2
9	80:c1:6e:e0:5b:9a	1	S1/FE2
10	d0:27:88:70:5b:cd	1	S1/FE2
11	d4:be:d9:b9:46:fb	1	S1/FE2
12	d4:be:d9:b9:46:bb	1	S1/FE2
13	44:87:fc:40:02:be	1	S1/FE2
14	c8:3a:35:d3:cc:2a	1	S1/FE2
15	d0:27:88:45:ff:25	1	S1/FE2
16	00:1e:cd:17:83:6d	1	S1/FE2

Figure 160 Dynamic Unicast FDB Table

## 6.28 DHCP

With the continuous expansion of network scale and the growing of network complexity, under the conditions of the frequent movement of computers (such as laptops or wireless network) and the computers outnumbering the allocable IP addresses, the BOOTP protocol that is specially for the static host configuration has become increasingly unable to meet actual needs. For fast access and exit network and improving the utilization ratio of IP address resources, we do need to develop an automatic mechanism based on BOOTP to assign IP addresses. DHCP (Dynamic Host Configuration Protocol) was introduced to solve these problems.

DHCP employs a client-server communication model. The client sends a configuration request to the server, and then the server replies configuration parameters such as an IP address to the client, achieving the dynamic configuration of IP addresses. The structure of a DHCP typical application is shown in Figure 161.

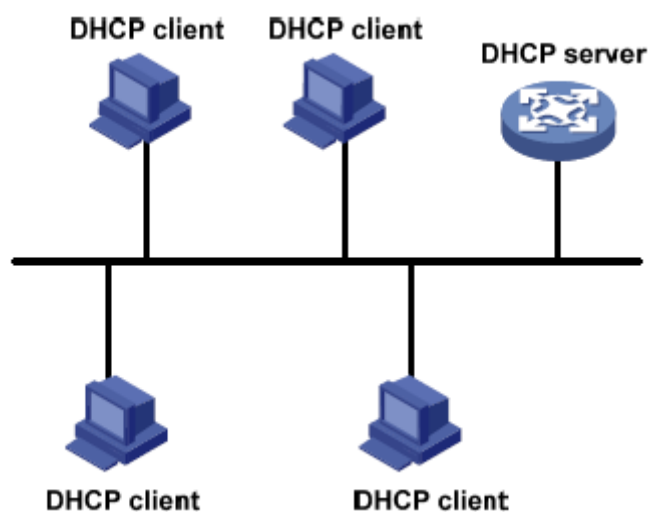

Figure 161 DHCP Typical Application



**Caution:**

In the process of dynamic obtainment of IP addresses, the messages are transmitted in the way of broadcast, so it is required that the DHCP client and the DHCP server are in a same segment. If they are in the different segments, the client can communicate with the server via a DHCP relay to get IP addresses and other configuration parameters. This series switches do not support DHCP relay, so the client and the server must be in a same segment.

DHCP supports two types of IP address allocation mechanisms.

Static allocation: the network administrator statically binds fixed IP addresses to few specific clients such as a WWW server and sends the binding IP addresses to clients by DHCP. This allocation mechanism contains port IP address binding and MAC address binding.

Dynamic allocation: DHCP server dynamically allocates an IP address to a client. This allocation mechanism can allocate a permanent IP address or an IP address with a limited lease period to a client. When the lease expires, the client needs to reapply an IP address.

The network administrator can choose a DHCP allocation mechanism for each client.

## **6.28.1 DHCP Server Configuration**

### **6.28.1.1 Introduce**

DHCP server is a provider of DHCP services. It uses DHCP messages to communicate with DHCP client to allocate a suitable IP address to the client and assign other network parameters to the client as required. In the following conditions, the DHCP server generally is used to allocate IP addresses.

- Large network scale. The workload of manual configuration is heavy and it is hard to manage the entire network.
- The hosts outnumber the assignable IP addresses, and it is unable to allocate a fixed IP address to each host.
- Only a few hosts in the network need fixed IP addresses.

### **6.28.1.2 DHCP Address Pool**

The DHCP server selects an IP address from an address pool and allocates it together with other parameters to the client. The IP address allocation sequence is as follows:

1. The IP address statically bound to the client MAC address or the port ID connecting to the server.
2. The IP address that is recorded in the DHCP server that it was ever allocated to the client.
3. The IP address that is specified in the request message sent from the client.
4. The first allocable IP address found in an address pool.

5. If there is no available IP address, check the IP address whose lease expires and that had conflicts in order. If found, allocate the IP address. If not, no process.

### 6.28.1.3 Web Configuration

1. Enable DHCP server, as shown in Figure 162.

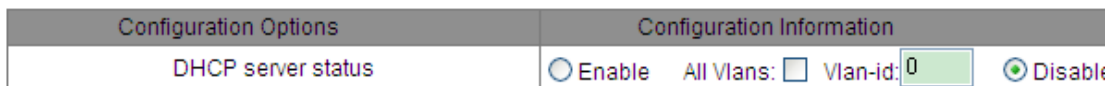

Figure 162 DHCP Server State

#### DHCP server status

Options: Enable/Disable

Default: Disable

Function: select the current switch to the DHCP server to allocate an IP address to a client or not. If a VLAN ID is selected during enabling, the DHCP server allocates an IP address to only the client sending a request in this VLAN. If all VLANs are selected, the DHCP server allocates IP addresses to all clients sending a request.

Explanation: During VLAN ID selection, you can select only one VLAN ID.

2. Select the DHCP server mode, as shown in Figure 163.



Figure 163 DHCP Server Mode

#### DHCP server mode

Options: Common-Mode/Port-Mode

Default: Port-Mode

Explanation: Common mode contains dynamic IP address allocation and static MAC address binding. Port mode means the port desired IP setting.

3. Port-Mode configuration

When select Port-mode in the DHCP server mode, allocate static binding IP addresses to ports, as shown in Figure 164.

Port	IP
S1/FE1	
S1/FE2	
S1/FE3	192.168.0.6
S1/FE4	
S1/FE5	
S1/FE6	
S1/FE7	
S1/FE8	
S2/FE1	

Figure 164 Port Desired IP Setting

Port desired IP setting is to statically configure an IP address to a port. When a port receives a request message from a client, the IP address bound to the port will be allocated to the client. This IP allocation mode has the highest priority and the lease period is 1000 days 23 hours and 59 minutes.



**Caution:**

The IP address bound to the port and the DHCP server must be in same segment.

When port mode is adopted for IP assignment, you need to configure the DHCP server, as shown in Figure 165.



Configuration Options		Configuration Information	
DHCP server status		<input checked="" type="radio"/> Enable    All Vlans: <input checked="" type="checkbox"/> Vlan-id: <input type="text"/> <input type="radio"/> Disable	
DHCP server mode		<input type="radio"/> Common-Mode <input checked="" type="radio"/> Port-Mode	
DHCP server IP-pool name		<input type="text" value="pool"/>	
The domain name for the IP-Pool		<input type="text" value="domain"/>	
The starting IP address of the IP-Pool		<input type="text"/>	
The ending IP address of the IP-Pool		<input type="text"/>	
The subnet mask of the network-address		<input type="text" value="255.255.255.0"/>	
The default lease time of the IP address		Infinite: <input type="checkbox"/> <input type="text" value="0"/> Days <input type="text" value="1"/> Hours <input type="text" value="0"/> Minutes	
The maximum lease time of the IP address		<input type="text" value="1"/> Days <input type="text" value="0"/> Hours <input type="text" value="0"/> Minutes	
The routers on the IP-Pool's subnet	IP Address 1:	<input type="text"/>	
	IP Address 2:	<input type="text"/>	
The dns-server for the IP-Pool's subnet	DNS1:	<input type="text"/>	
	DNS2:	<input type="text"/>	
Run		<input type="button" value="Run"/>	

Figure 165 Port Mode Server Configuration

**DHCP server IP-pool name**

Range: 1~15 characters

Function: configure the name of the IP address pool.

**The domain name for the IP-Pool**

Range: 1~60 characters

Function: configure the domain name of the IP address pool.

**The subnet mask of the network-address**

The subnet mask is a number with a length of 32 bits and consists of a string of 1 and a string of 0. "1" corresponds to network number fields and subnet number fields, while "0" corresponds to host number fields. It is generally configured to 255.255.255.0.



**Caution:**

- After configuration, click <Run> button to allocate correct IP addresses to clients.
- After modifying configuration, click <Run> button again to allocate correct IP addresses to clients.

4. Common-Mode Configuration

When DHCP server mode is set to Common-Mode, it contains static MAC address binding and dynamic IP address allocation. In static MAC address binding, the system preferentially allocates the IP address bound to the MAC address; otherwise, dynamically allocate IP addresses in the address pool. The static MAC address binding configuration is shown in Figure 166 and Figure 167; dynamic IP address allocation configuration is shown in Figure 168.

**Static Binding Between IP and MAC**

IP address	192.168.0.36
MAC address	00-1e-cd-02-01-03

Figure 166 Static MAC Address Binding

Static MAC address binding is to bind the client MAC address to IP address. When the server receives an IP address request message whose source MAC address is the MAC address set here, the IP address bound to this MAC address will be allocated to the client. This kind of IP allocation mode requires server configuration as shown in Figure 168. After configuration, the list of "Static Binding between IP and MAC" shows the statically-configured binding relationships of MAC addresses and IP addresses. Tick in the box of Index to delete the corresponding binding entry.

**The list of Static Binding Between IP and MAC**

Index	IP Address	MAC Address
<input type="checkbox"/>	192.168.0.26	02-00-AA-BB-CC-05
<input type="checkbox"/>	192.168.0.36	00-1E-CD-02-01-03

Figure 167 Static MAC Address Binding List

Configuration Options		Configuration Information	
DHCP server status		<input checked="" type="radio"/> Enable    All Vlans: <input checked="" type="checkbox"/> Vlan-id: <input type="text"/> <input type="radio"/> Disable	
DHCP server mode		<input checked="" type="radio"/> Common-Mode <input type="radio"/> Port-Mode	
DHCP server IP-pool name		<input type="text" value="pool"/>	
The domain name for the IP-Pool		<input type="text" value="domain"/>	
The starting IP address of the IP-Pool		<input type="text" value="192.168.0.100"/>	
The ending IP address of the IP-Pool		<input type="text" value="192.168.0.200"/>	
The subnet mask of the network-address		<input type="text" value="255.255.255.0"/>	
The default lease time of the IP address		Infinite: <input type="checkbox"/> <input type="text" value="0"/> Days <input type="text" value="1"/> Hours <input type="text" value="0"/> Minutes	
The maximum lease time of the IP address		<input type="text" value="1"/> Days <input type="text" value="0"/> Hours <input type="text" value="0"/> Minutes	
The routers on the IP-Pool's subnet	IP Address 1:	<input type="text"/>	
	IP Address 2:	<input type="text"/>	
The dns-server for the IP-Pool's subnet	DNS1:	<input type="text"/>	
	DNS2:	<input type="text"/>	
Run		<input type="button" value="Run"/>	

Figure 168 Common Mode Server Configuration

**DHCP server IP-pool name**

Range: 1-15 characters

Function: configure the name of the IP address pool

**The domain name for the IP-Pool**

Range: 1-60 characters

Function: configure the domain name of the IP address pool

**The starting IP address of the IP-Pool/The ending IP address of the IP-Pool**

Format: A.B.C.D (the starting IP address and the ending IP address must be in a same segment).

**The subnet mask of the network-address**

The subnet mask is a number with a length of 32 bits and consists of a string of 1 and a string of 0. "1" corresponds to network number fields and subnet number fields, while "0" corresponds to host number fields. It is generally configured to 255.255.255.0. In the dynamic address allocation, the range of the IP address pool need to be set and the address range is determined by the subnet mask.

**The default lease time of the IP address**

Range: 0 Days 0 Hours 1 Minutes – 1000 Days 23 Hours 59 Minutes/Infinite

Default: 0 Days 1 Hours 0 Minutes

Explanation: If the IP address request message sent from the client does not contain a valid lease time, the lease time of the IP address the server allocates to the client is the default value.

### The maximum lease time of the IP address

Range: 0 Days 0 Hours 1 Minutes – 1000 Days 23 Hours 59 Minutes

Default: 1 Day 0 Hours 0 Minutes

Explanation: When the client sends an IP address request message to the server, the lease time of the message cannot be longer than the maximum lease time of the IP address. For different address pools, DHCP server can set different address lease time, but the addresses in the same DHCP address pool have the same lease time.

### The routers on the IP-Pool's subnet

Explanation: when the DHCP client visits the host that is in the different segment, the data must be forwarded via gateways. When the DHCP server allocates IP addresses to clients, it can specify gateway addresses at the same time. DHCP address pool can configure max two gateway addresses.

### The dns-server for the IP-Pool's subnet

When visiting the network host via a domain name, the domain name needs to be resolved to an IP address, which is realized by DNS. In order to let a DHCP client visit a network host via a domain name, when the DHCP server allocates IP addresses to clients, it can specify IP addresses of domain name servers at the same time. DHCP address pool can configure max two DNS addresses.



#### Caution:

- Configure the correct subnet based on the client's network topology.
- After configuration, click <Run> button to allocate correct IP addresses to clients.
- After modifying configuration, click <Run> button again to allocate correct IP addresses to clients.

---

### 6.28.1.4 Typical Configuration Example

As Figure 169 shows, switch A works as a DHCP server and switch B works as a DHCP

client. The port 3 of Switch A connects with the port 4 of Switch B. The client sends out IP address request messages and the server can allocate an IP address to the client in three ways.

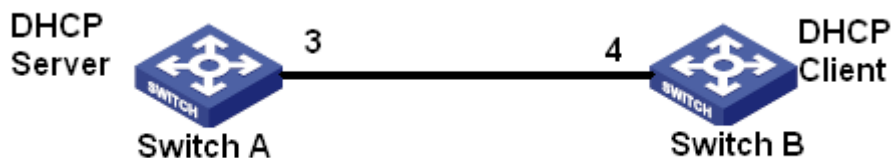

Figure 169 DHCP Typical Configuration example

**Port IP binding**

➤ Switch A configuration:

1. Enable DHCP server status, as shown in Figure 162.
2. Select Port-Mode in the DHCP server mode, as shown in Figure 163.
3. Set the “IP-pool name” to pool, set “the domain name for the IP- pool” to domain, set “the subnet mask” to 255.255.255.0, as shown in Figure 165.
4. Port 3 bind to the IP address of 192.168.0.6, as shown in Figure 164.
5. Click the <Run> button in the server configuration interface to run the server.

➤ Switch B configuration:

1. As DHCP Client, Switch B obtains automatically IP address.
2. The switch B obtains the IP address of 192.168.0.6 and the subnet mask of 255.255.255.0 from the DHCP server, as shown in Figure 170.

MAC Address	00-1E-CD-02-01-03
Auto IP Configuration	<input type="radio"/> Disable <input checked="" type="radio"/> DHCP Client IP
IP Address	192.168.0.6
Subnet Mask	255.255.255.0
GateWay	0.0.0.0

Figure 170 DHCP Client Obtain IP Address-1

**Static MAC address binding method**

➤ Switch A configuration:

1. Enable the DHCP server status, as shown in Figure 162.

2. Select Common-Mode in the DHCP server mode, as shown in Figure 163.
3. Set the “IP-pool name” to pool, set “the domain name for the IP- pool” to domain, set “the starting IP address of the IP-pool” to 192.168.0.3 and “the ending IP address of the IP-pool” to 192.168.0.201, set “the subnet mask” to 255.255.255.0 and the lease time uses the default value, as shown in Figure 168.
4. Bind the Switch B MAC address of 00-1E-CD-02-01-03 to the IP address of 192.168.0.36, as shown in Figure 166.
5. Click the <Run> button in the server configuration interface to run the server.

➤ Switch B configuration:

1. As DHCP Client, Switch B obtains automatically IP address..
- 2.The switch B obtains the IP address of 192.168.0.36 and the subnet mask of 255.255.255.0 from the DHCP server, as shown in Figure 171.

MAC Address	00-1E-CD-02-01-03
Auto IP Configuration	<input type="radio"/> Disable <input checked="" type="radio"/> DHCP Client IP
IP Address	192.168.0.36
Subnet Mask	255.255.255.0
GateWay	0.0.0.0

Figure 171 DHCP Client Obtain Address-2

**Dynamic obtainment of IP address in address pool**

➤ Switch A configuration:

1. Enable DHCP server status, as shown in Figure 162.
2. Select Common-Mode in the DHCP server mode, as shown in Figure 163.
3. Set the “IP-pool name” to pool, set “the domain name for the IP- pool” to domain, set “the starting IP address of the IP-pool” to 192.168.0.3 and “the ending IP address of the IP-pool” to 192.168.0.201, set “the subnet mask” to 255.255.255.0 and the lease time uses the default value, as shown in Figure 168.
4. Click the <Run> button in the server configuration screen to run the server.

➤ Switch B configuration:

1. As DHCP Client, Switch B obtains automatically IP address..

2. DHCP server searches the assignable IP addresses in the address pool in order and allocates the first found assignable IP address and other network parameters to Switch B. The subnet mask is 255.255.255.0, as shown Figure 172.

MAC Address	00-1E-CD-02-01-03
Auto IP Configuration	<input type="radio"/> Disable <input checked="" type="radio"/> DHCP Client IP
IP Address	192.168.0.3
Subnet Mask	255.255.255.0
GateWay	0.0.0.0

Figure 172 DHCP Client Obtain IP Address-3

## 6.28.2 DHCP Snooping

### 6.28.2.1 Introduce

DHCP Snooping is a monitoring function of DHCP services on layer 2 and is a security feature of DHCP, ensuring the security of the client further. The DHCP Snooping security mechanism can control that only the trusted port can forward the request message of the DHCP client to the legal server, meanwhile, it can control the source of the response message of the DHCP server, ensuring the client to obtain an IP address from the valid server and preventing the fake or invalid DHCP server from allocating IP addresses or other configuration parameters to other hosts.

DHCP Snooping security mechanism divides port to trusted port and untrusted port.

Trusted port: it is the port that connects with the valid DHCP server directly or indirectly. Trusted port normally forwards the request messages of DHCP clients and the response messages of DHCP servers to guarantee that DHCP clients can obtain valid IP addresses.

Untrusted port: it is the port that connects with the invalid DHCP server. Untrusted port does not forward the request messages of DHCP clients and the response messages of DHCP servers to prevent DHCP clients from obtaining invalid IP addresses.

### 6.28.2.2 Web Configuration

1. Enable DHCP Snooping function, as shown in Figure 173.



Figure 173 DHCP Snooping State

### DHCP Snooping Status

Options: Enable/Disable

Default: Disable

Function: Enable/Disable switch DHCP Snooping function.



**Caution:**

The switch working as DHCP server and client cannot enable DHCP Snooping function.

2. Configure trusted ports, as shown in Figure 174.

Port	Protocol Status
S1/FE1	<input checked="" type="radio"/> Trust <input type="radio"/> Untrust
S1/FE2	<input type="radio"/> Trust <input checked="" type="radio"/> Untrust
S1/FE3	<input type="radio"/> Trust <input checked="" type="radio"/> Untrust
S1/FE4	<input type="radio"/> Trust <input checked="" type="radio"/> Untrust
S1/FE5	<input type="radio"/> Trust <input checked="" type="radio"/> Untrust
S1/FE6	<input type="radio"/> Trust <input checked="" type="radio"/> Untrust
S1/FE7	<input type="radio"/> Trust <input checked="" type="radio"/> Untrust
S1/FE8	<input type="radio"/> Trust <input checked="" type="radio"/> Untrust

Figure 174 Trust Port Configuration

### Protocol Status

Options: Trust/Untrust

Default: Untrust

Function: set the port to a trusted port or an untrusted port. The ports that connect with valid DHCP servers directly or indirectly are trusted ports.



**Caution:**

The trusted port configuration and Port Trunk is mutually exclusive. The port joining in a trunk group cannot be set to a trusted port. The trusted port cannot join in a trunk group.



### 6.28.2.3 Typical Configuration Example

As Figure 175 shows, the DHCP client requests an IP address from the DHCP server. An unauthorized DHCP server exists in the network. Set port 1 to a trusted port by DHCP Snooping to forward the request message of the DHCP client to the DHCP server and forward the response message of the DHCP server to the DHCP client. Set port 3 to an untrusted port that cannot forward the request message of the DHCP client and the response message of the unauthorized DHCP server, ensuring that the client can obtain a valid IP address from the valid DHCP server.

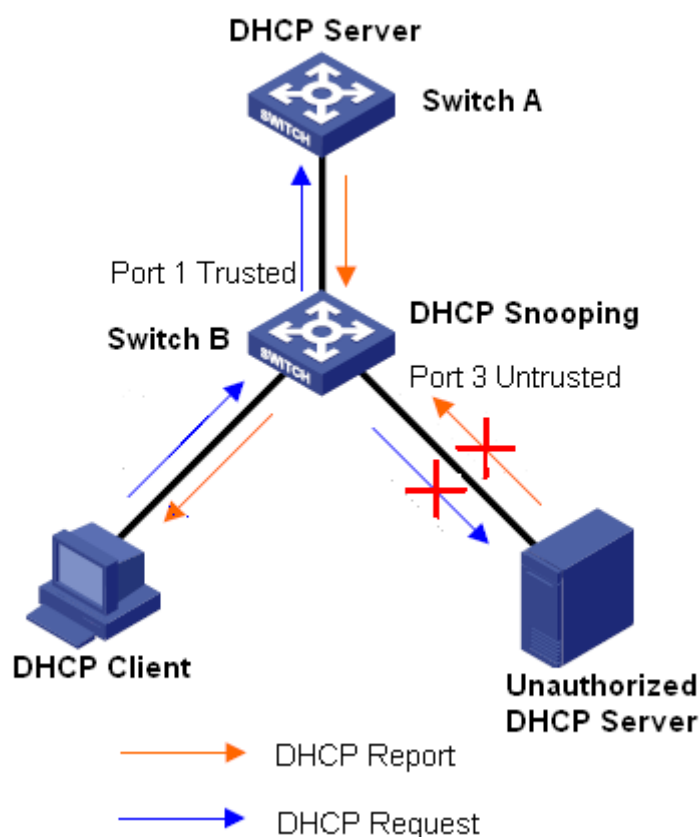

Figure 175 DHCP Snooping Typical Configuration Example

Switch B configuration:

- Enable DHCP Snooping function, as shown in Figure 173.
- Set the port 1 of switch B to a trusted port and set the port 3 to an untrusted port, as shown in Figure 174.

### 6.28.3 Option 82 Configuration

Option 82 (Relay Agent Information Entry) records the client information. When the Option 82 supported DHCP Snooping receives the request message from the DHCP client, it add the corresponding Option 82 field into the messages and then forward the message to the DHCP server. The server supporting Option 82 can flexibly allocate addresses according to the Option 82 message.

Once Option 82 is enabled, the Option 82 field needs to be added into the message. The Option 82 field of this series switches contains two sub-options: sub-option 1 (Circuit ID) and sub-option 2 (Remote ID). The formats of two sub-options are shown below:

- Sub-option 1 contains the VLAN ID and number of the port that receives the request message from the DHCP client, as shown in Table 9.

Table 9 Sub-option 1 Field Format

Sub-option type (0x01)	Length (0x04)	VLAN ID	Port number
One byte	One byte	Two bytes	Two bytes

Sub-option type: the type of the sub-option 1 is 1.

Length: the number of bytes that VLAN ID and Port number occupy.

VLAN ID: On DHCP Snooping device, the VLAN ID of the port that receives the request message from the DHCP client.

Port number: On DHCP Snooping device, the number of the port that receives the request message from the DHCP client.

- The content of Sub-option 2 is the MAC address of the DHCP Snooping device that receives the request message from the DHCP client, as shown in Table 10, or the character string configured by users, as shown in Table 11.

Table 10 Sub-option 2 Field Format-MAC Address

Sub-option type (0x02)	Length (0x06)	MAC 地址
One byte	One byte	6 bytes

Table 11 Sub-option2 Field Format-Character String

Sub-option type (0x02)	Length (0x10)	Character string

One byte	One byte	16 bytes
----------	----------	----------

Sub-option type: the type of the sub-option 2 is 2

Length: the number of bytes that sub-option2 content occupies. MAC address occupies 6 bytes and character string occupies 16 bytes.

MAC address: the content of sub-option2 is the MAC address of the DHCP Snooping device that receives the request message from the DHCP client.

Character string: the content of Sub-option2 is 1~16 characters set by users. (The character is indicated by ASCII code and each character occupies one byte). The length is fixed to 16. If the configured length of the character string is less than 16 bytes, fill in the missing characters by 0.

### 6.28.3.1 DHCP Snooping Supports Option 82 Function

#### 1. Introduction

If DHCP Snooping device supports Option 82 function, when the DHCP Snooping receives a DHCP request message, it will process the request message according to whether the message contains Option 82 and the client policy, and then forward the processed message to the DHCP server. The specific processing method is shown in Table 12.

Table 12 Processing Modes for Request Messages (DHCP Snooping)

Receive the request message from the DHCP client	Configuration policy	DHCP Snooping device processing the request message
The request message contains Option 82	Drop	Drop the request message
	Keep	Keep the message format unchanged and forward the message
	Replace	Replace the Option 82 field in the message with the Option 82 field of the Snooping device and forward the new message
The request message does not contain Option 82	Drop/Keep/Replace	Add the Option 82 field of the Snooping device into the message and forward it

When the DHCP Snooping device receives the response message from the DHCP server, if the message contains Option 82 field, remove the Option 82 field and forward the message to the client; if the message does not contain Option 82 field, process the response message according to the server policy, as shown in Table 13.

Table 13 Processing Modes for Response Messages (DHCP Snooping)

Receive the response message from the DHCP server	Configuration policy	DHCP Snooping device processing the response message
The response message contains Option 82 field	Drop/Keep	Remove the Option 82 field in the response message and forward the message
The response message does not contain Option 82 field	Drop	Drop the response message
	Keep	Keep the message format unchanged and forward the message

## 2. Web Configuration

DHCP Snooping Option 82 configuration is shown in Figure 176.

**Option82 Configuration**

Option82 Status	<input checked="" type="radio"/> Enable <input type="radio"/> Disable
Client Policy	<input type="radio"/> Drop <input type="radio"/> Replace <input checked="" type="radio"/> Keep
Server Policy	<input type="radio"/> Drop <input checked="" type="radio"/> Keep
Remote-ID Type	<input type="radio"/> String <input checked="" type="radio"/> MAC
Remote-ID Content	<input type="text" value="00-22-55-AA-BB-04"/>

Figure 176 DHCP Snooping Option82 Configuration

### Option82 Status

Options: Enable/Disable

Default: Disable

Function: Enable/Disable Option82 function on DHCP Snooping device.

### Client Policy

Options: Drop/Replace/Keep

Default: Keep

Function: Configure client policy. The DHCP Snooping device processes the request message sent from the Client according to Client Policy, as shown in Table 12.

### **Server Policy**

Options: Drop/Keep

Default: Keep

Function: Configure server policy. The DHCP Snooping device processes the response message sent from the server according to Server Policy, as shown in Table 13.

### **Remote-ID Type**

Options: String/MAC

Default: MAC

Function: configure the content of Sub-option2.

Explanation: MAC means that the content of sub-option2 is the MAC address of the DHCP Snooping device that receives the request message from the client. String means the content of the sub-option2 is the character string defined by user.

### **Remote-ID Content**

Options: MAC address/1~16 characters

Default: MAC address

Explanation: when the remote ID type is set to MAC, the Remote ID content is forced to the MAC address of the current Snooping device. When the remote ID type is set to String, the Remote ID content is configured by user. The configuration content is 1~16 characters (Each character occupies one byte)

## **6.28.3.2 DHCP Server Support Option 82 Function**

### **1. Introduction**

If the DHCP Server is set to support Option82 function, when the DHCP server receives the DHCP request message, it will provides different address allocation solution according to whether the message contains Option82 field and server configuration.

The DHCP server includes the following variables:

Class: each DHCP server can configure 32 classes. Each class contains three variables:

start & end IP address and match always and relay information option.

Match the variable of relay information option to the Option 82 field. When the variable value is same as the Option82 field, it is assumed that they are matched, or else they are unmatched.

If match always is enabled, it is assumed that the value of relay information option always matches to the Option82 field without the need of judgment. If the match always is disabled, it is needed to judge whether the value of relay information option matches to the Option82 field.

According the configuration of the above variables, the server processes the request message as shown in .

Table 14.

Table 14 Processing Modes for Request Messages (Option82-enabled DHCP Server)

Receive the request message from the DHCP client	Configuration Policy		DHCP server processing the request message
The request message contains Option82 field	Enable match always		Add Option82 field into the response message, and allocate IP address and other parameters to the client
	Disable Match-always	Configure the value of relay information option	<ul style="list-style-type: none"> <li>➤ The value of relay information option is matched to the Option82 field: Add Option82 field into the response message, and allocate IP address and other parameters to the client</li> <li>➤ The value of relay information option is not matched to the Option82 field: the server does not allocate IP address to the client</li> </ul>
	Do not configure the value of relay		The server does not allocate IP address to the client

		information option	
The request message does not contain Option82 field	Enable Match-always		The response message does not contain Option82 field, allocate IP address and other parameters to the client
	Disable Match-always		The server does not allocate IP address to the client

If the DHCP server does not support Option82 function, when the DHCP server receives the message that contains Option82 field, the response message does not contain Option82 field, and the server can allocate IP address and other parameters to the client. Under this condition, the server processes the request message as shown in Table 15.

Table 15 Processing Modes for Request Messages (Option82-disabled DHCP Server)

Receive the request message from the DHCP client	DHCP server processing the request message
The request message contains Option82 field	The response message does not contain Option82 field, and the server allocate IP address and other parameter to the client
The request message does not contain Option82 field	

## 2 Web Configuration

- Enable Option82 function on DHCP server device, as shown in Figure 177.



Figure 177 DHCP Server Option82 Status

### DHCP Server Option82 Enable

Options: Enable/Disable

Default: Disable

Function: Enable or disable the Option82 function on DHCP server device.

- Configure DHCP server Option82, as show in Figure 178.

Operation	<input checked="" type="radio"/> Add <input type="radio"/> Delete
Operation Object	class
Class Name	1
Relay Information	010400010001
Start IP	192.168.0.10
End IP	192.168.0.20
Match Always	<input checked="" type="radio"/> Open <input type="radio"/> Close

Figure 178 DHCP Server Option82 Configuration

**Operation**

Options: Add/Delete

Default: Add

Function: Add or delete a specified class.

**Operation Object**

Options: class/Relay Information/start & end ip/Match Always

Default: class

Description: When adding a class, you can configure the following parameters. When deleting a class, you only need to designate the class name. You can add multiple relay information to a designated class already created. Start & end IP/ match always is added to modify configuration of related parameters in a designated class already created. When deleting relay information, you can delete designated relay information in the current class.

**Class Name**

Range: 1~15 characters

Function: Configure name of the class.

**Relay Information**

Range: 12~60 hexadecimal number

Function: Configure relay information of the class.

**Start IP/ End IP**

Format: A.B.C.D

Function: Configure start/end IP address of the class. This range shall be selected from the



address pool of the DHCP server.

**Match Always**

Options: Open/Close

Function: Open or close the match always option. If match always is enabled, it is assumed that the value of relay information option always matches to the Option82 filed without the need of judgment. If the match always is disabled, it is needed to judge whether the value of relay information option matches to the Option82 filed.



**Caution:**

During creation of multiple classes, the DHCP server allocates an IP address to a client based on the class information with matched relay information. If multiple classes have the matched relay information, the DHCP server allocates an IP address to a client based on the information of the class created firstly.

- Query DHCP server Option82 class, as shown in Figure 179.

**DHCP Query Option82 Query**

Class Name	<input style="width: 95%;" type="text"/>
<input type="button" value="Query"/>	
Query Result	
<pre> Class Name: 1 Relay Information: 010400010001 01040001000103 Start IP: 192.168.0.100 End IP: 192.168.0.200 Match Always: Open                     </pre>	

Figure 179 DHCP Server Option82 Class Query

## Appendix: Acronyms

<b>Acronym</b>	<b>Full Spelling</b>
ACL	Access Control List
ARP	Address Resolution Protocol
BPDU	Bridge Protocol Data Unit
CLI	Command Line Interface
CRC	Cyclic Redundancy Check
DHCP	Dynamic Host Configuration Protocol
DHP	Dual Homing Protocol
DRP	Distributed Redundancy Protocol
DSCP	Differentiated Services Code Point
FTP	File Transfer Protocol
GARP	Generic Attribute Registration Protocol
GMRP	GARP Multicast Registration Protocol
IGMP	Internet Group Management Protocol
IGMP Snooping	Internet Group Management Protocol Snooping
LLDP	Link Layer Discovery Protocol
LLDPDU	Link Layer Discovery Protocol Data Unit
MAC	Media Access Control
MIB	Management Information Base
NMS	Network Management Station
OID	Object Identifier
PVLAN	Private VLAN
QoS	Quality of Service
RMON	Remote Network Monitoring
RSTP	Rapid Spanning Tree Protocol
SNMP	Simple Network Management Protocol
SNTP	Simple Network Time Protocol

STP	Spanning Tree Protocol
TCP	Transmission Control Protocol
ToS	Type of Service
VLAN	Virtual Local Area Network
WRR	Weighted Round Robin